

# Aryl Azoles Based Scaffolds for Disrupting Tumor Microenvironment

Alberto Pla-López<sup>1</sup>, Paula Martínez-Colomina<sup>2</sup>, Laura Cañada-García<sup>3</sup>, Laura Fuertes-Monge<sup>4</sup>, Jose C. Orellana-Palacios<sup>5</sup>, Alejandro Valderrama-Martínez<sup>2</sup>, Marikena Pérez-Sosa<sup>1</sup>, Miguel Carda<sup>1</sup> and Eva Falomir<sup>1,\*</sup>

<sup>1</sup> *Departament de Química Inorgànica i Orgànica, Universitat Jaume I, E-12071 Castellón, Spain; apla@uji.es (A.P.-L.); al366645@uji.es (M.P.-S.) mcarda@uji.es (M.C.)*

<sup>2</sup> *Curapath, Paterna, Spain; al413837@uji.es (P.M.-C.); al407964@uji.es (A.V.-M.)*

<sup>3</sup> *Diversa Technologies, Santiago de Compostela, Spain; al417676@uji.es (L.C.-G.)*

<sup>4</sup> *Centro de Investigaciones Biológicas, CIB, CSIC, Spain; laura98.26@gmail.com (L.F.-M.)*

<sup>5</sup> *Department of Organic Chemistry, Faculty of Chemical Sciences and Technologies, University of Castilla-La-Mancha, E-13071, Ciudad Real, Spain; JoseCarlos.Orellana@uclm.es (J. O.-P.)*

*Supporting Information*

## *Contents:*

**S-2:**            *Synthetic targets*

**S-3:**            *Synthesis of precursors*

**S-14/S-81:** *Graphical NMR spectra of synthetic targets*

**S-82/S-83:** *Additional Figures*

## Synthetic targets

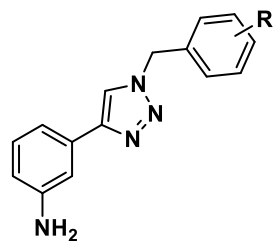

- 1** (20%) R = H  
**2** (63%) R = *o*-CH<sub>3</sub>  
**3** (62%) R = *m*-CH<sub>3</sub>  
**4** (76%) R = *p*-CH<sub>3</sub>  
**5** (55%) R = *o*-OCH<sub>3</sub>  
**6** (59%) R = *m*-OCH<sub>3</sub>  
**7** (69%) R = *p*-OCH<sub>3</sub>  
**8** (38%) R = *o*-Br  
**9** (65%) R = *m*-Br  
**10** (17%) R = *p*-Br  
**11** (42%) R = *o*-Cl  
**12** (78%) R = *m*-Cl  
**13** (20%) R = *p*-Cl

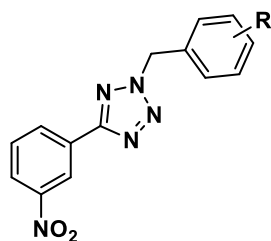

- 14** (65%) R = H  
**15** (24%) R = *o*-CH<sub>3</sub>  
**16** (61%) R = *m*-CH<sub>3</sub>  
**17** (67%) R = *p*-CH<sub>3</sub>  
**18** (56%) R = *o*-OCH<sub>3</sub>  
**19** (24%) R = *m*-OCH<sub>3</sub>  
**20** (48%) R = *p*-OCH<sub>3</sub>  
**21** (30%) R = *o*-Br  
**22** (17%) R = *m*-Br  
**23** (58%) R = *p*-Br  
**24** (48%) R = *o*-Cl  
**25** (66%) R = *m*-Cl  
**26** (72%) R = *p*-Cl

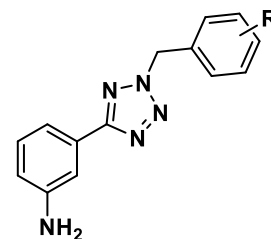

- 27** (77%) R = H  
**28** (76%) R = *o*-CH<sub>3</sub>  
**29** (76%) R = *m*-CH<sub>3</sub>  
**30** (76%) R = *p*-CH<sub>3</sub>  
**31** (65%) R = *o*-OCH<sub>3</sub>  
**32** (53%) R = *m*-OCH<sub>3</sub>  
**33** (65%) R = *p*-OCH<sub>3</sub>  
**34** (72%) R = *o*-Br  
**35** (62%) R = *m*-Br  
**36** (78%) R = *p*-Br  
**37** (80%) R = *o*-Cl  
**38** (78%) R = *m*-Cl  
**39** (76%) R = *p*-Cl

## Synthesis of precursors

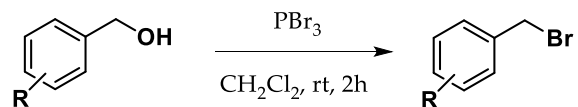

(78%) R = *o*-OCH<sub>3</sub>  
(98%) R = *m*-OCH<sub>3</sub>  
(89%) R = *p*-OCH<sub>3</sub>  
(39%) R = *o*-Br

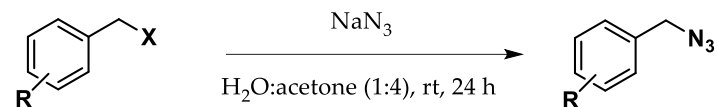

X = Cl, Br

(78%) R = H  
(78%) R = *o*-CH<sub>3</sub>  
(86%) R = *m*-CH<sub>3</sub>  
(83%) R = *p*-CH<sub>3</sub>  
(22%) R = *o*-OCH<sub>3</sub>  
(84%) R = *m*-OCH<sub>3</sub>  
(86%) R = *p*-OCH<sub>3</sub>  
(83%) R = *o*-Br  
(92%) R = *m*-Br  
(89%) R = *p*-Br  
(29%) R = *o*-Cl  
(40%) R = *m*-Cl  
(88%) R = *p*-Cl

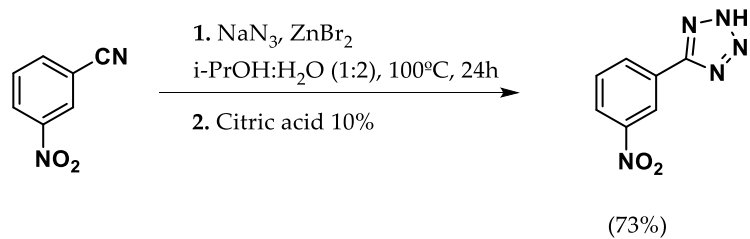

# Graphical NMR spectra of synthetic targets

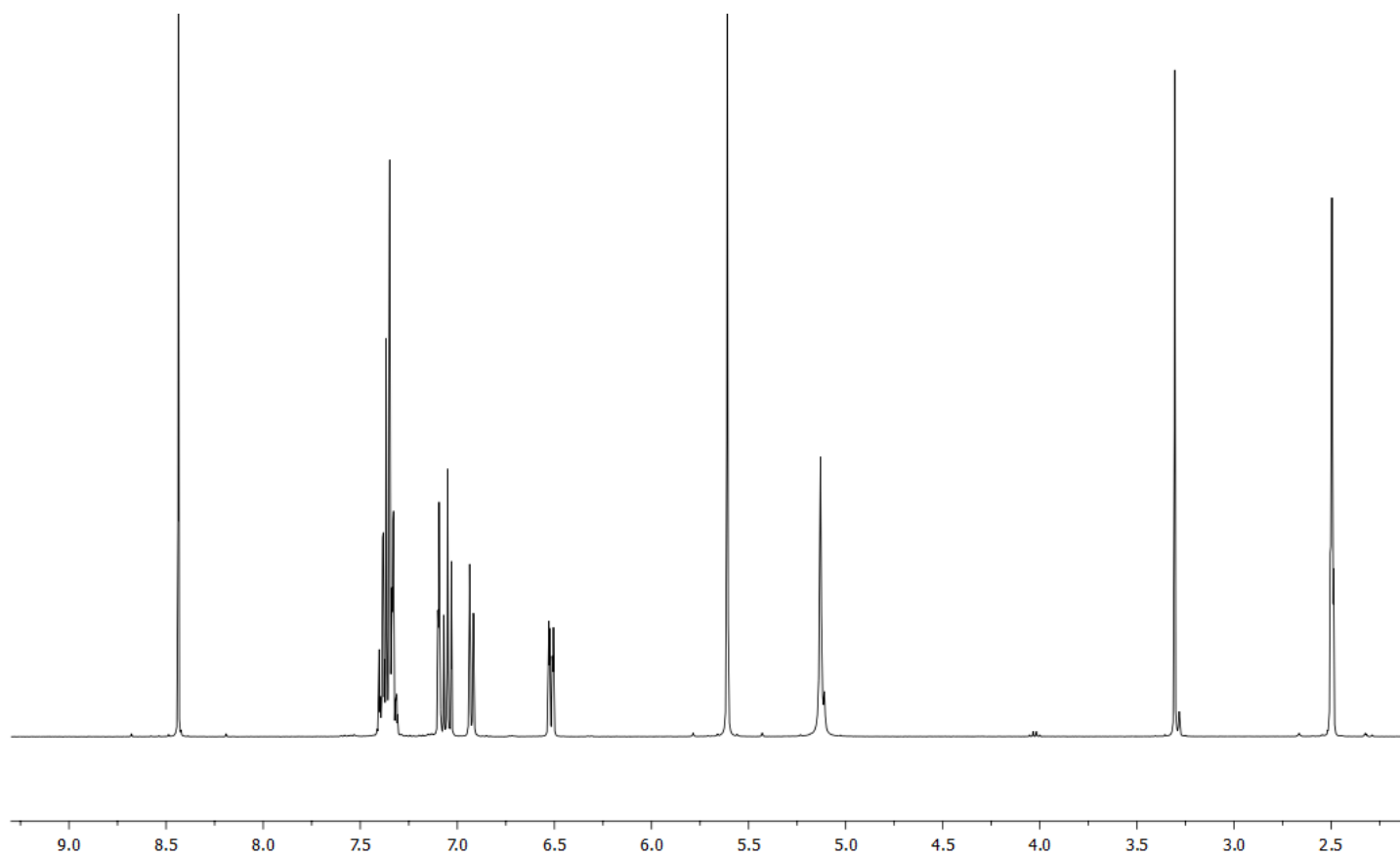
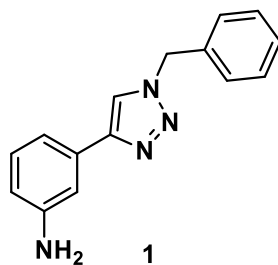

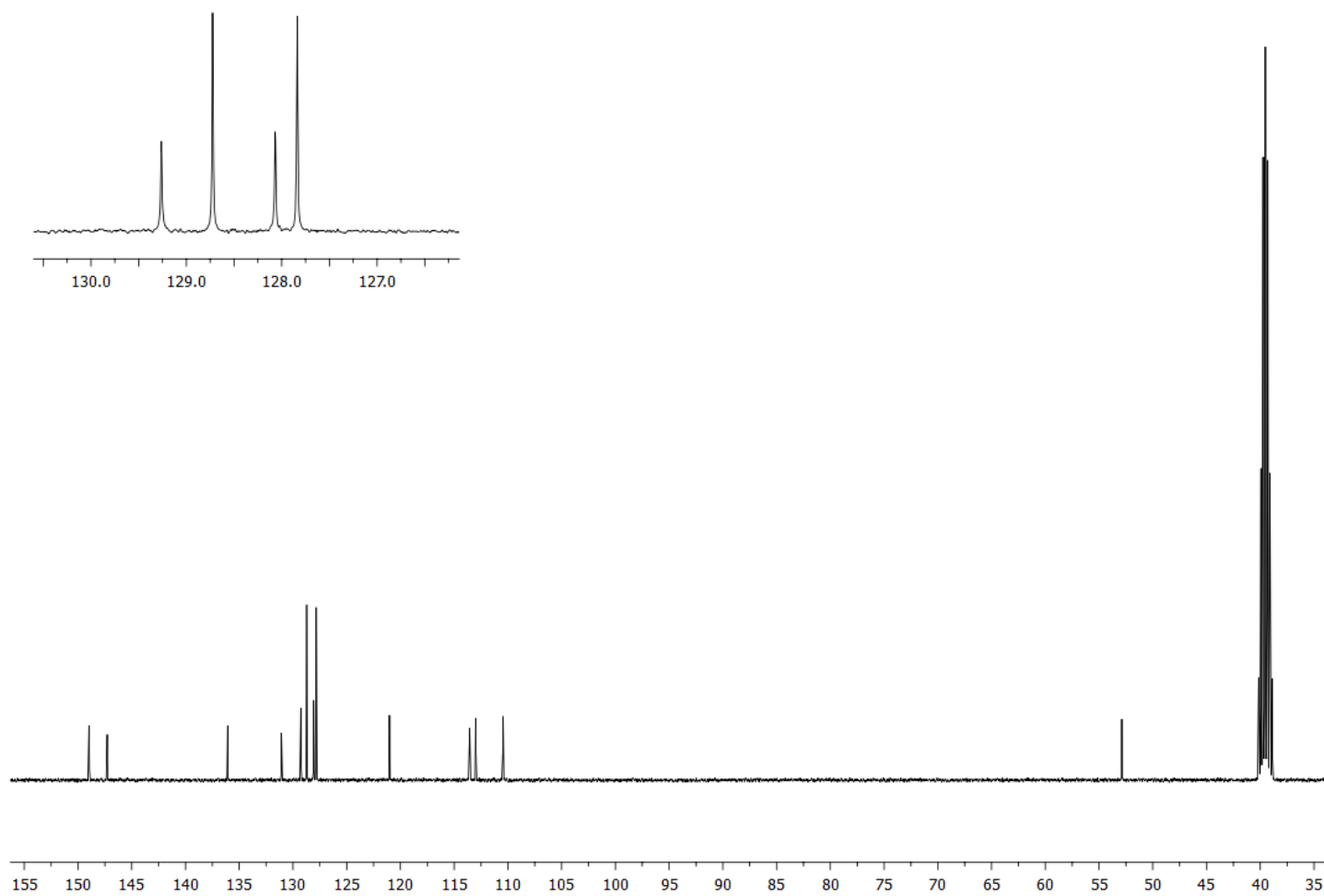
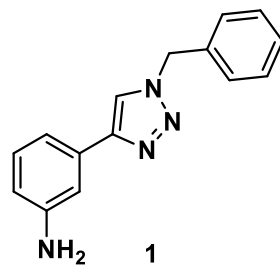

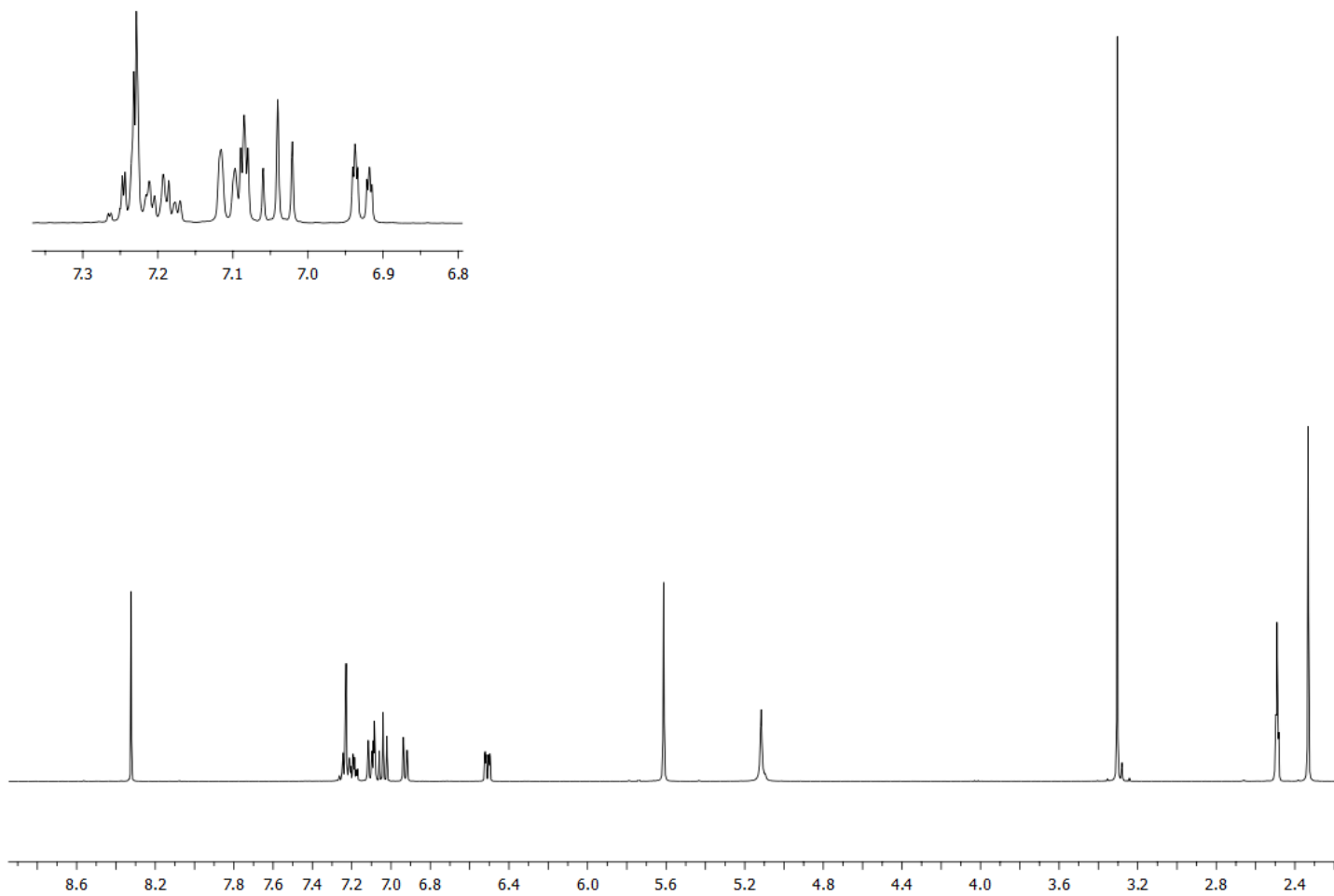
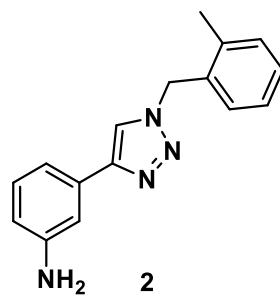

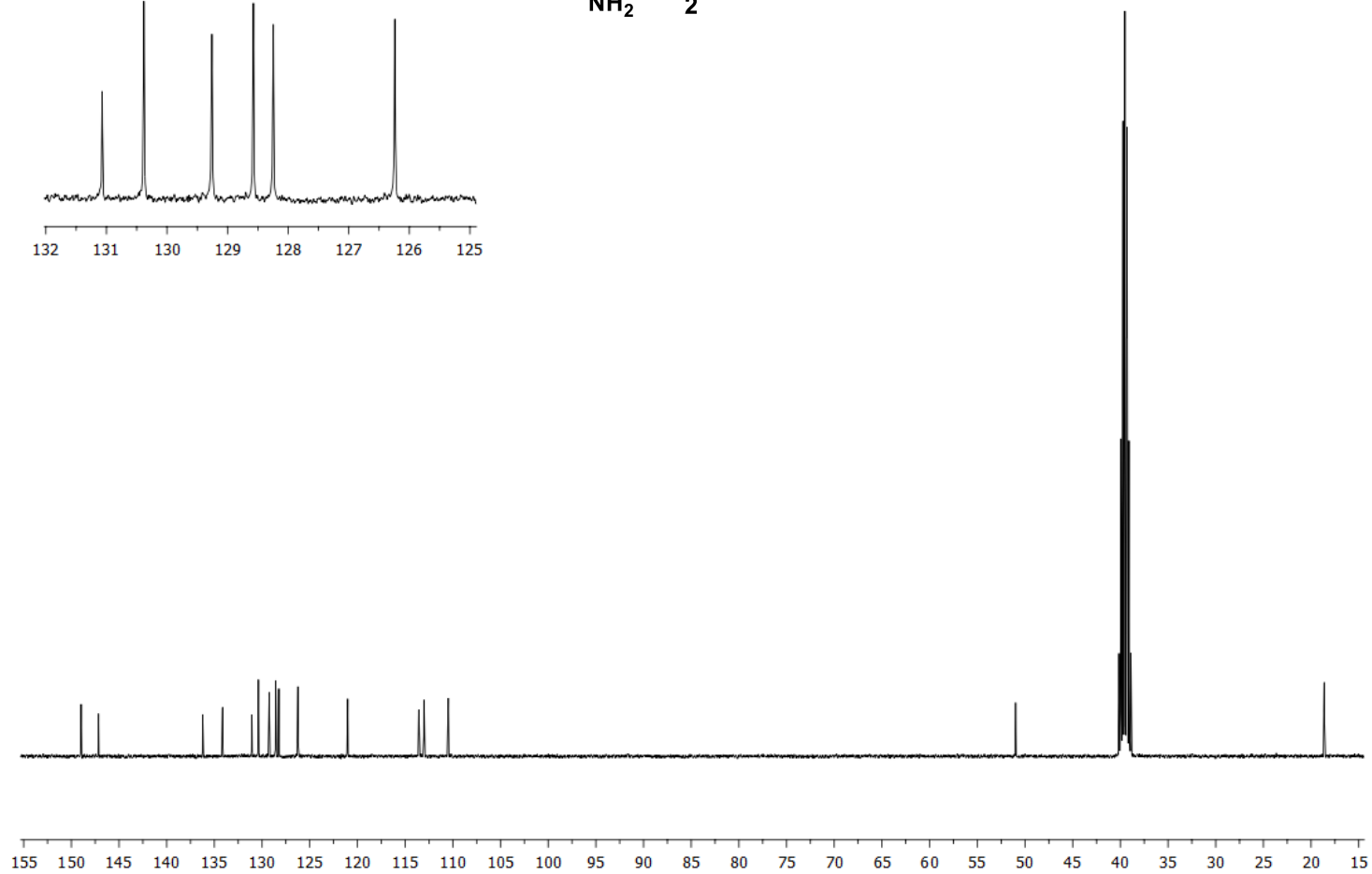
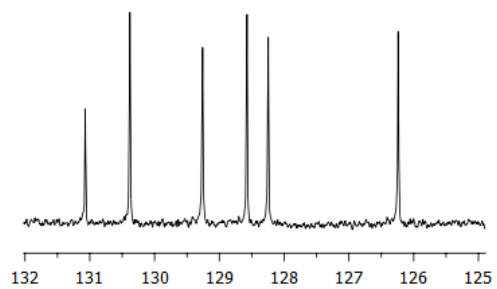
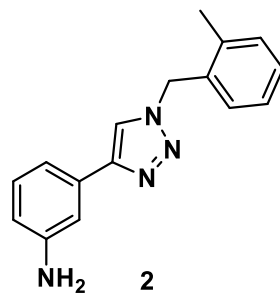

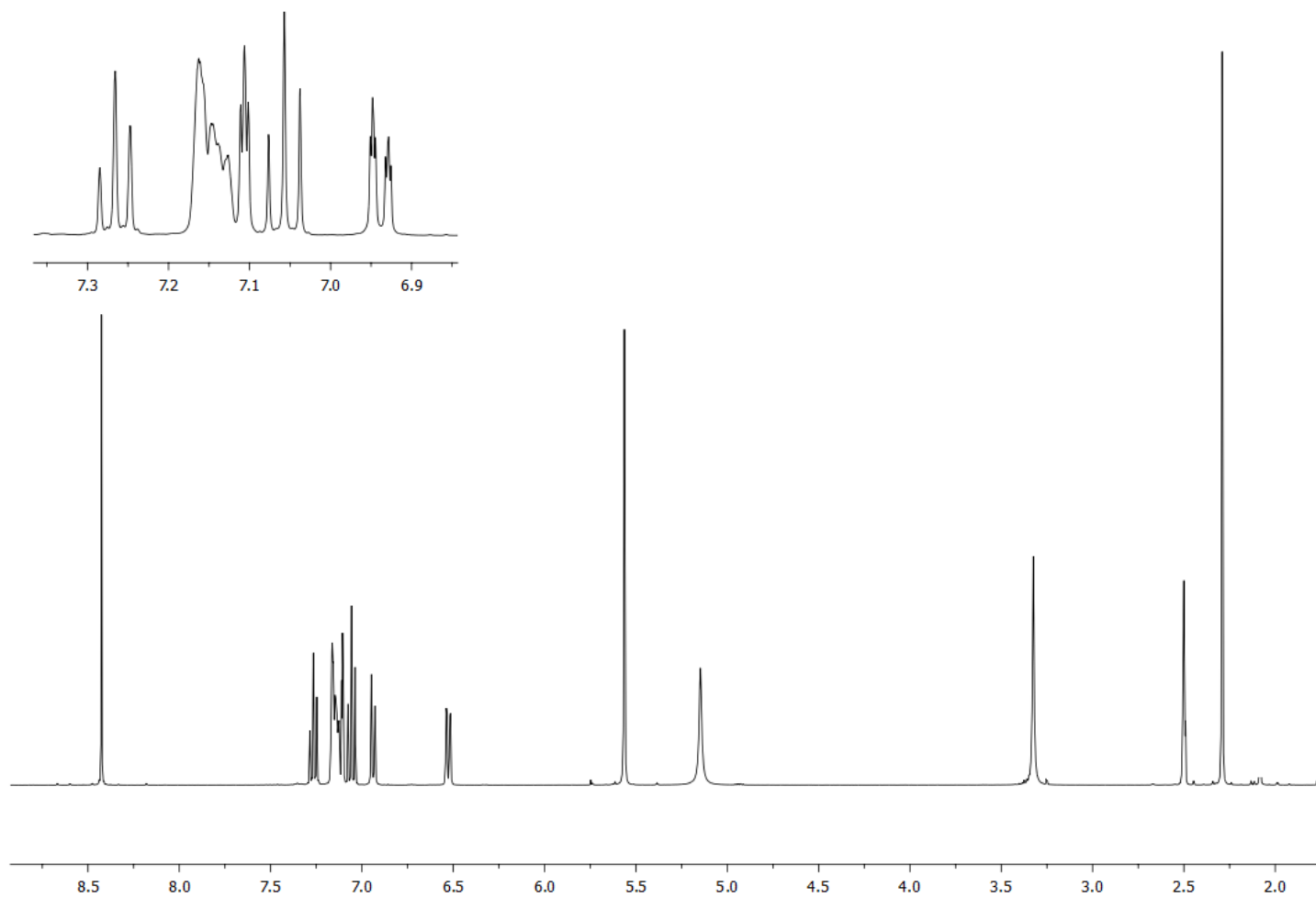
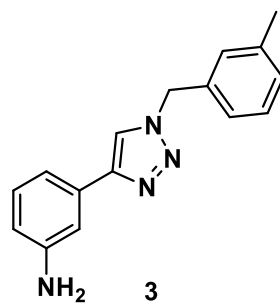



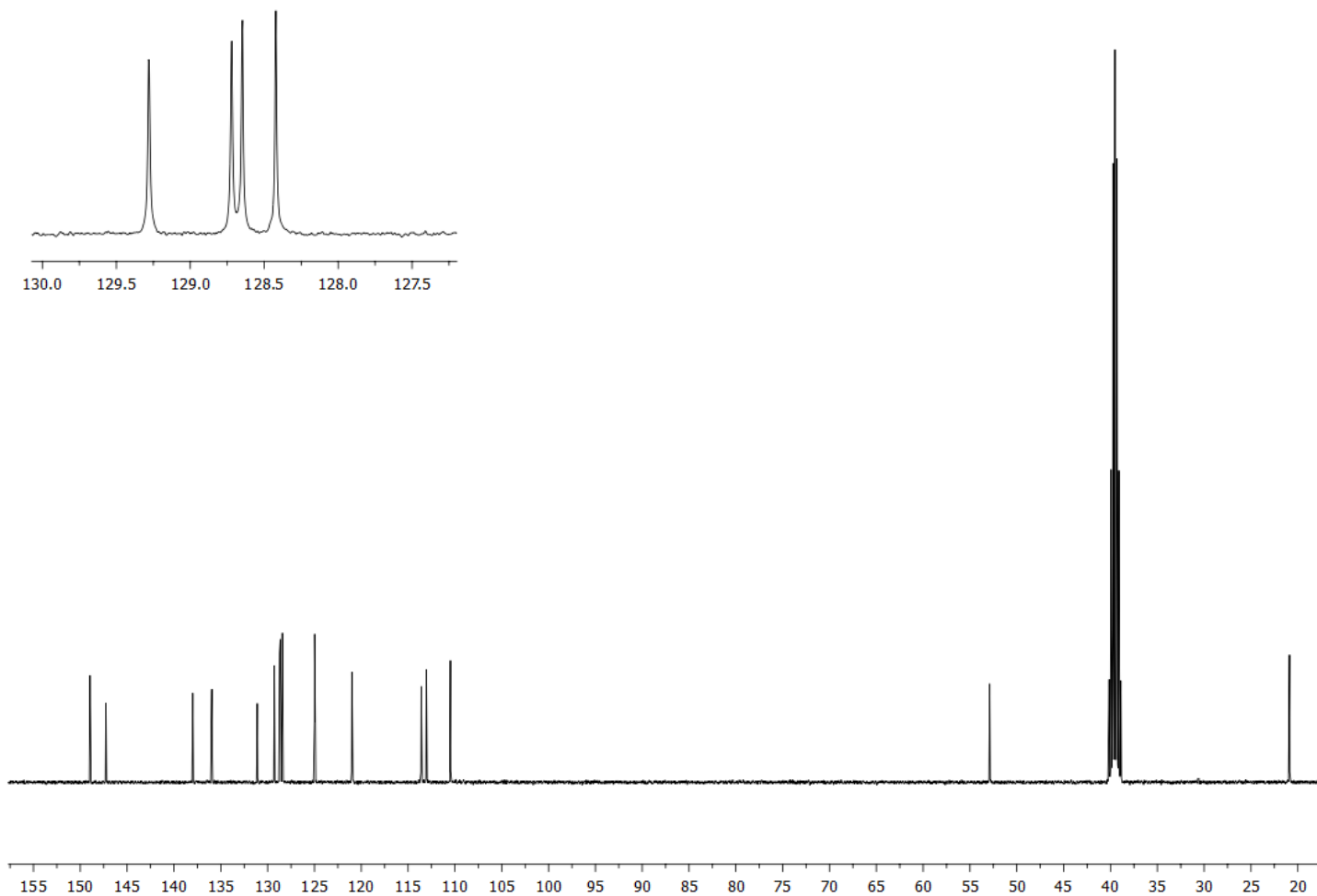
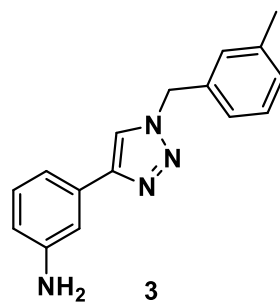

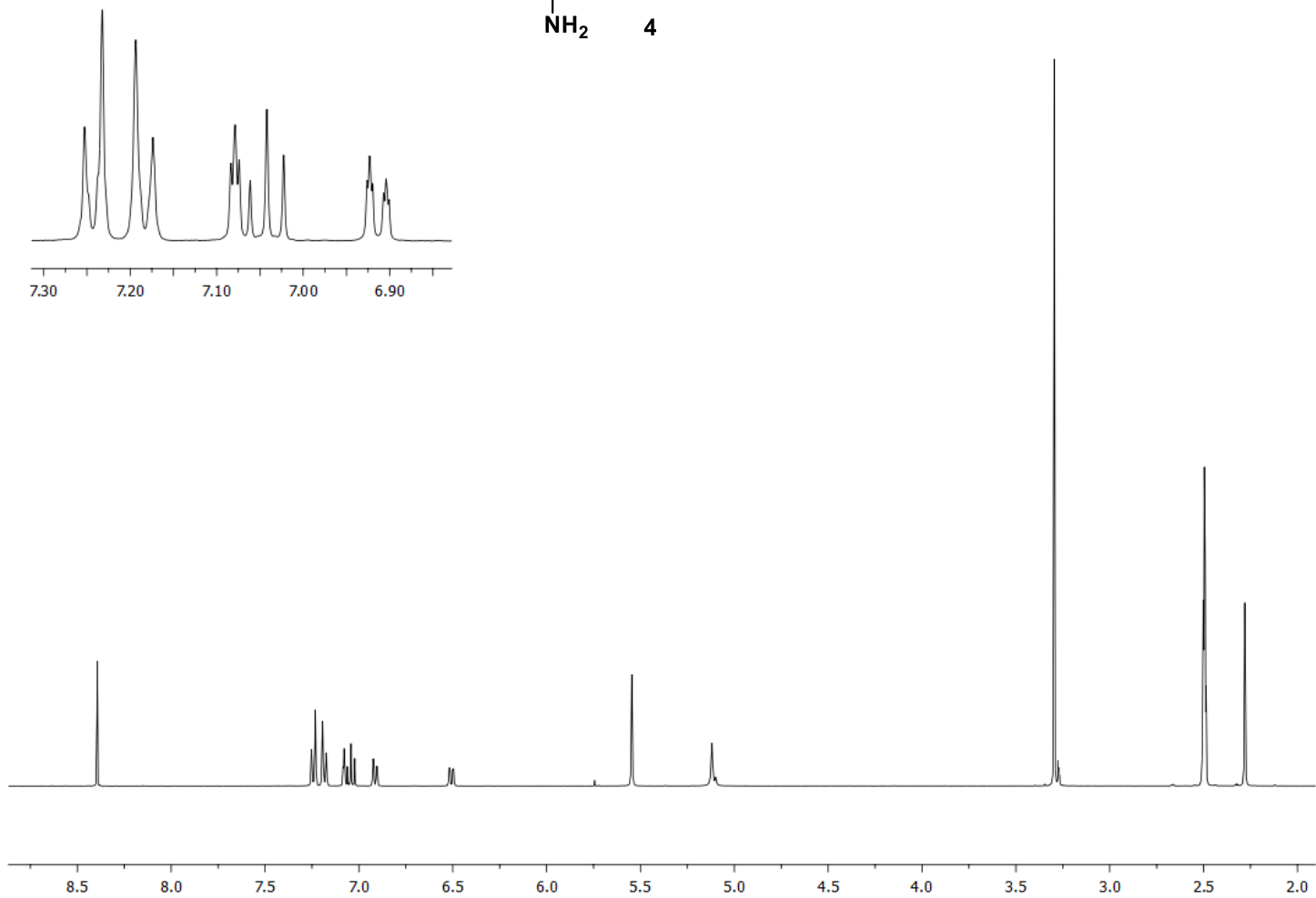
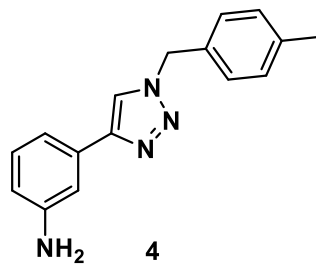

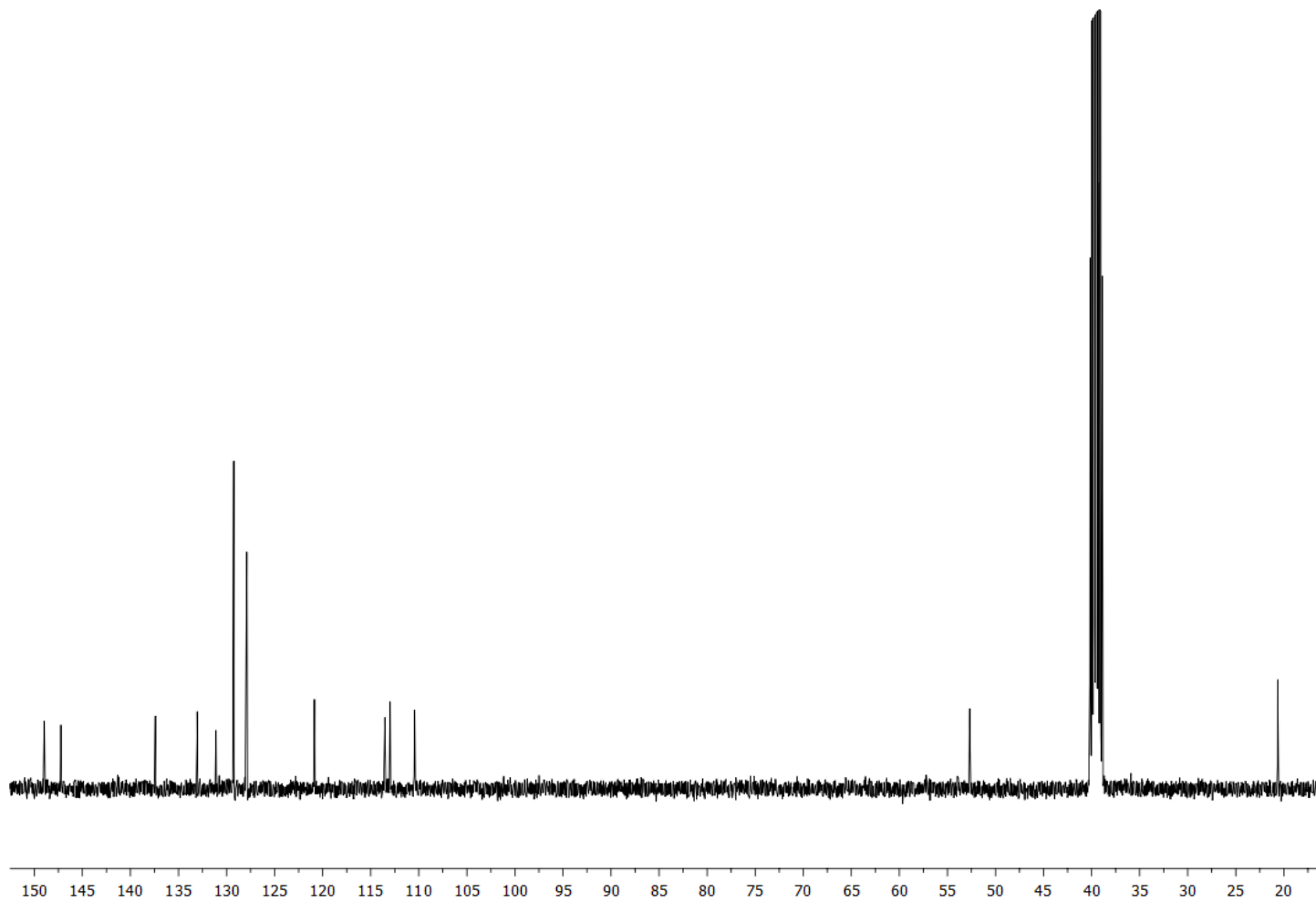
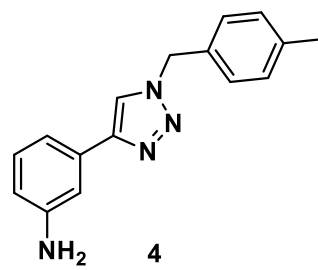

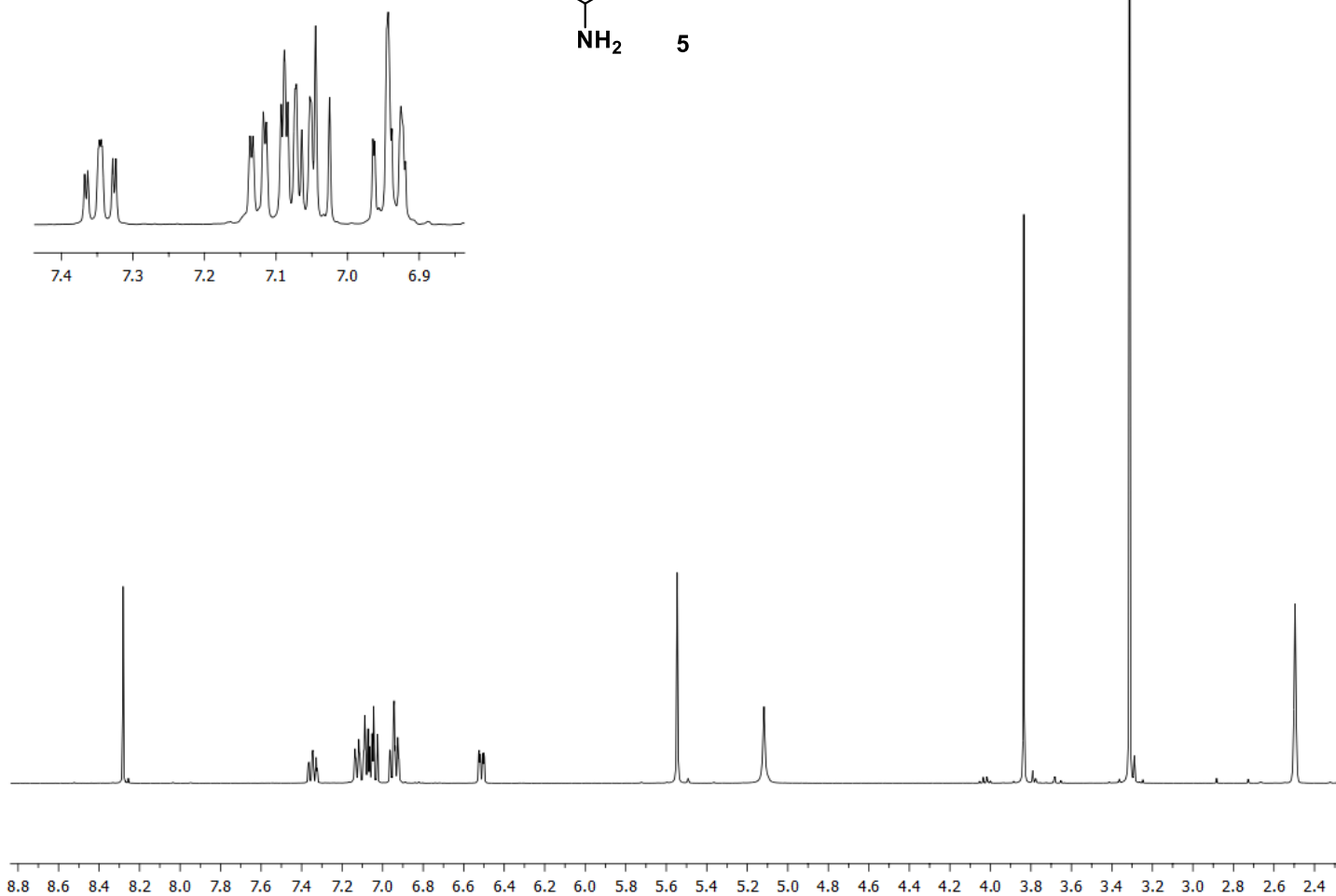
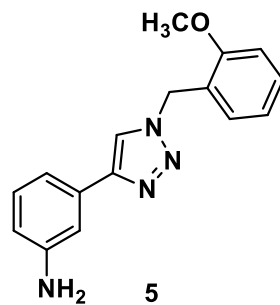

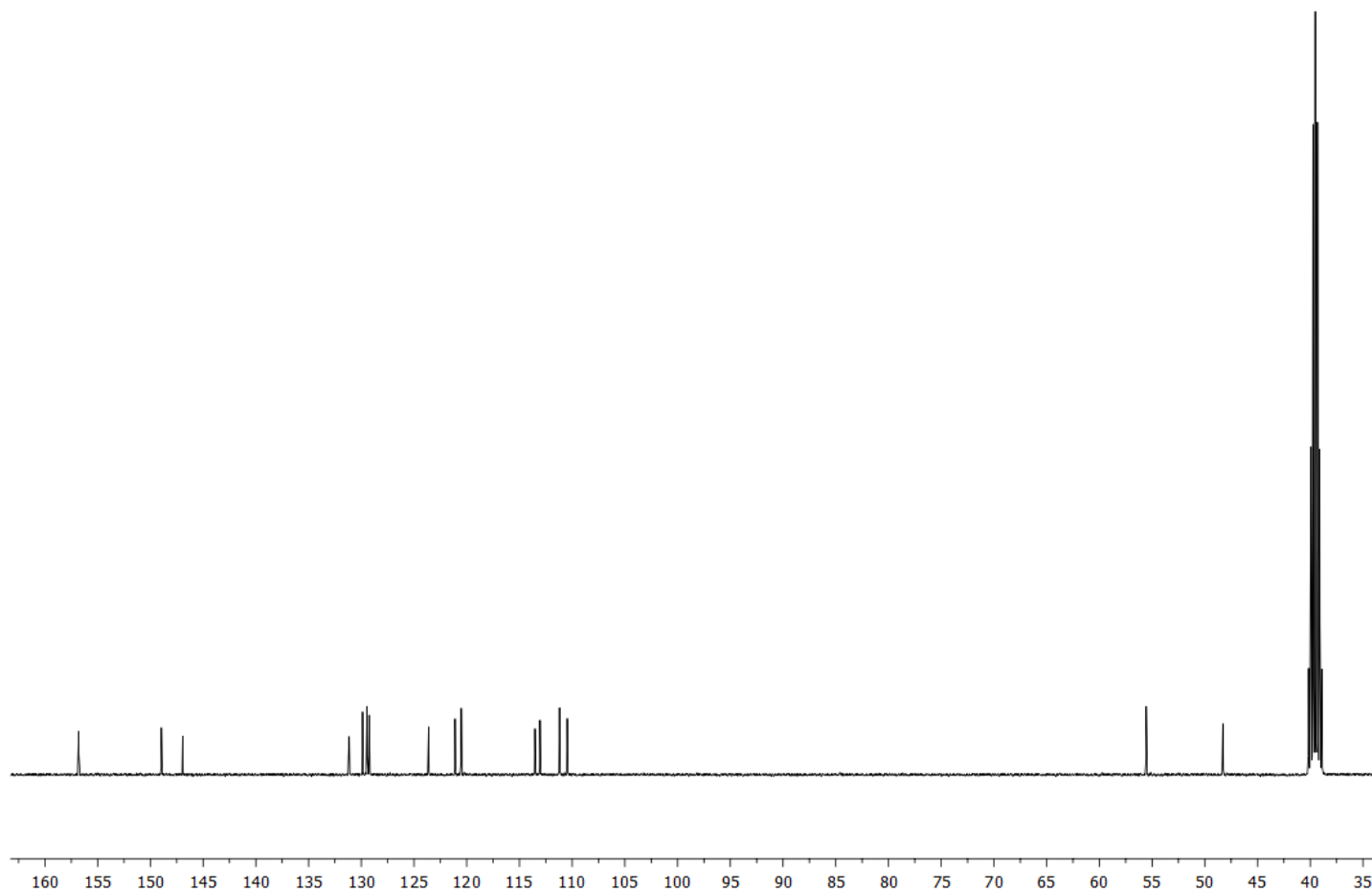
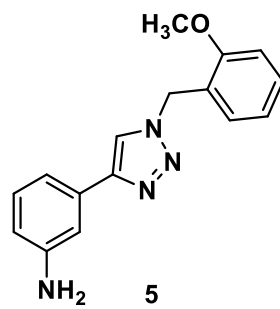

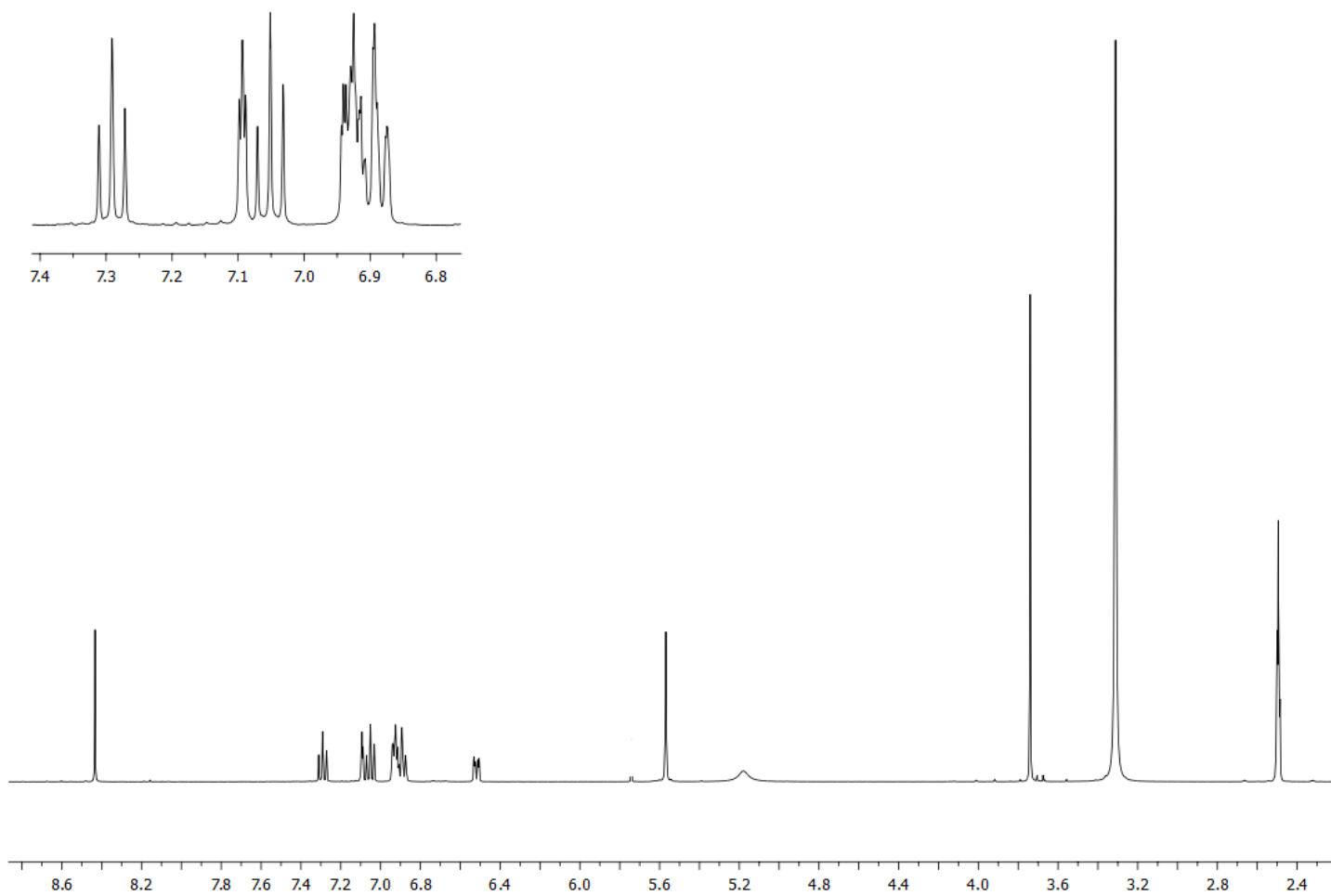
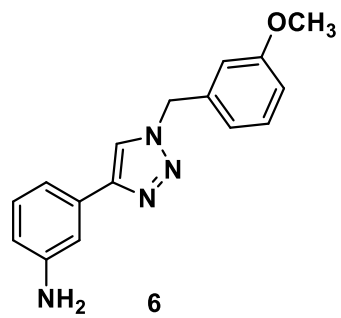

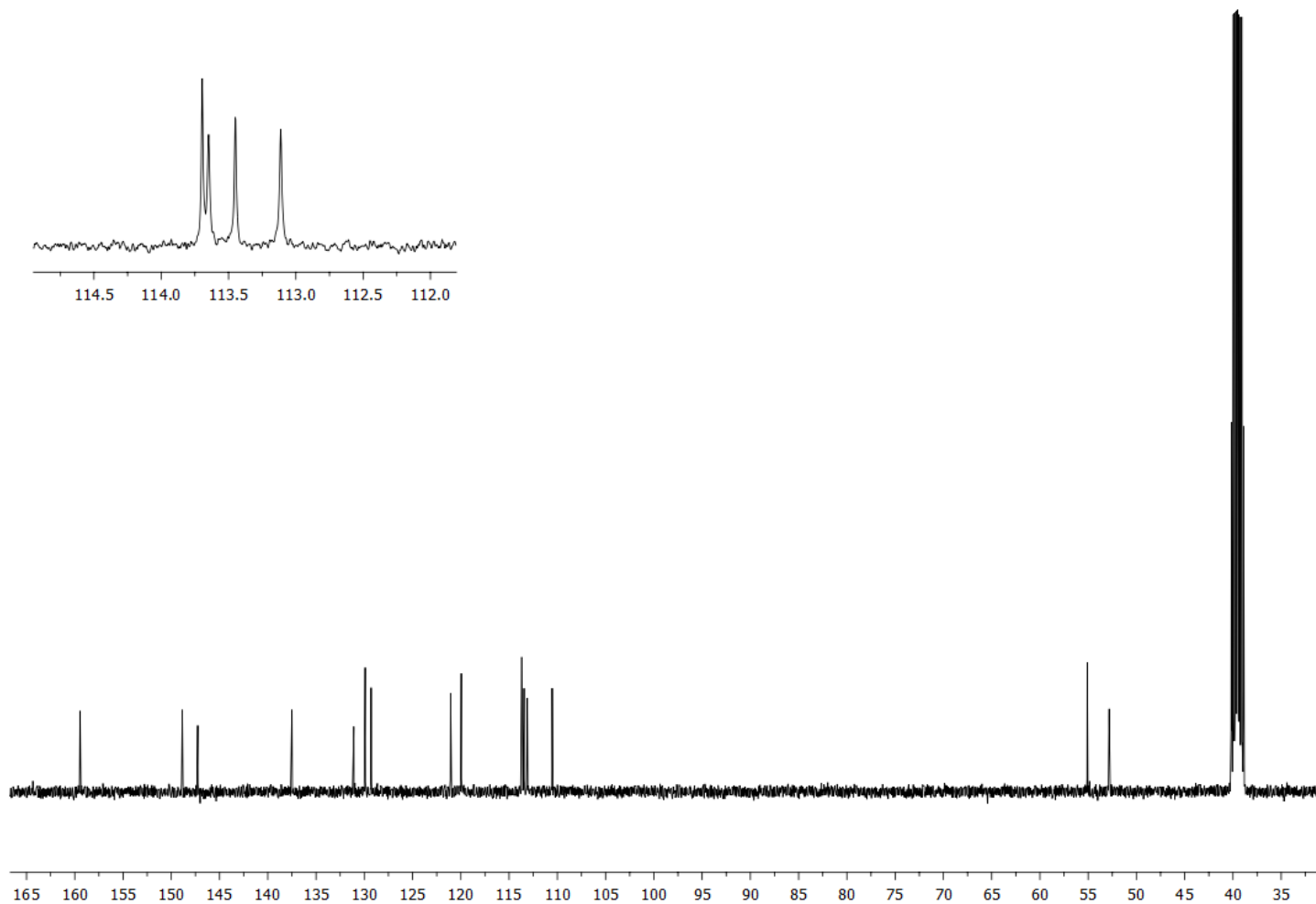
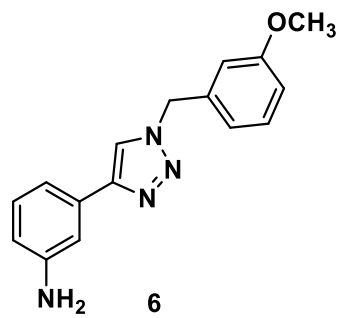

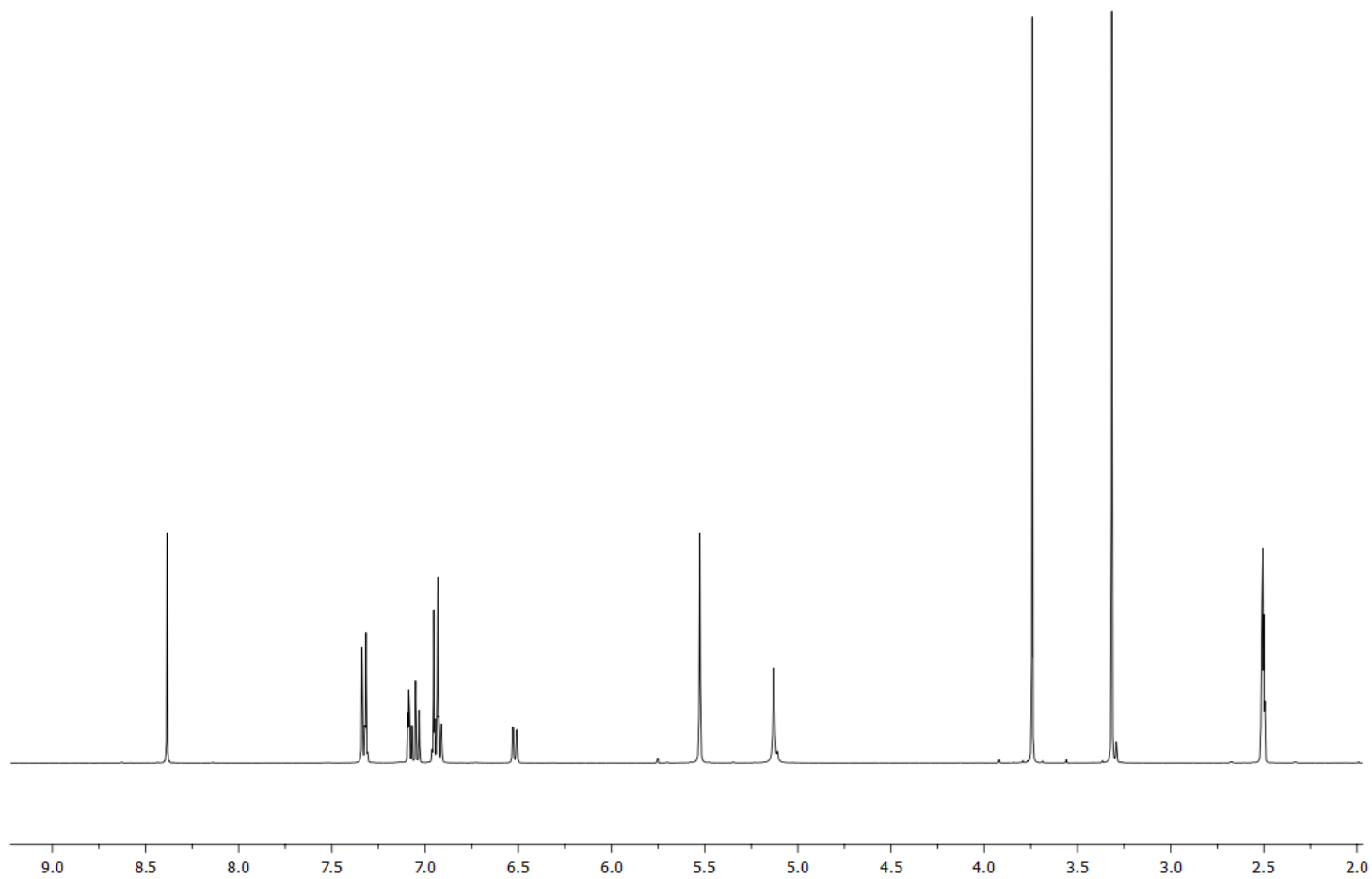
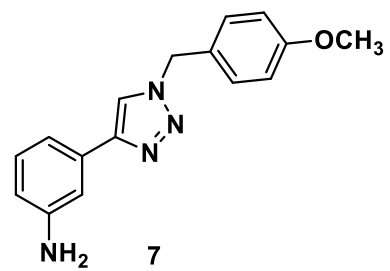



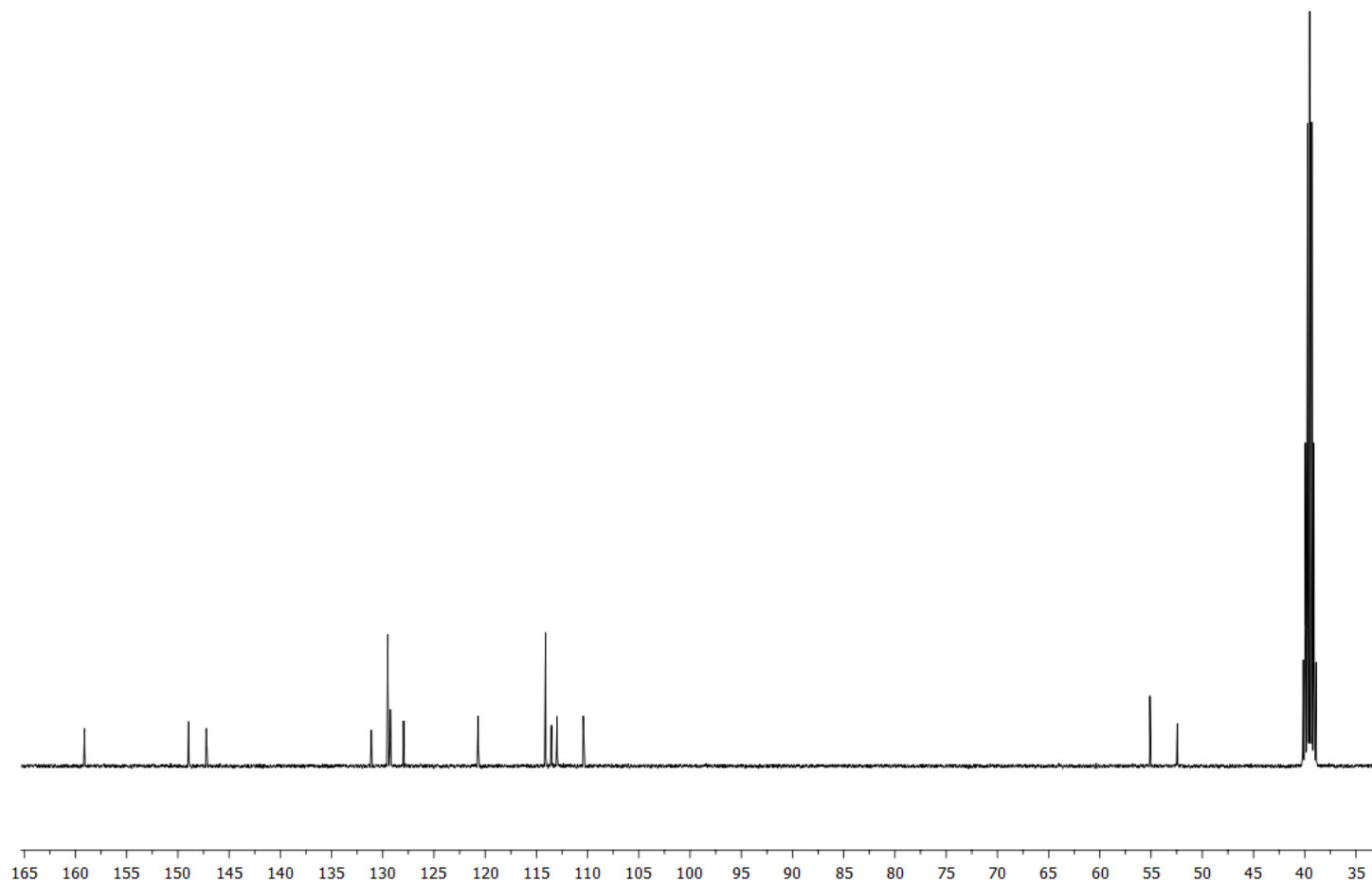
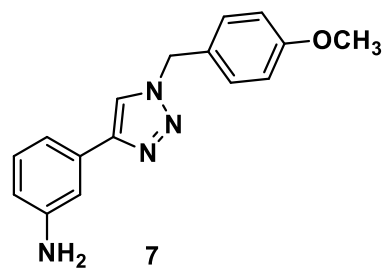

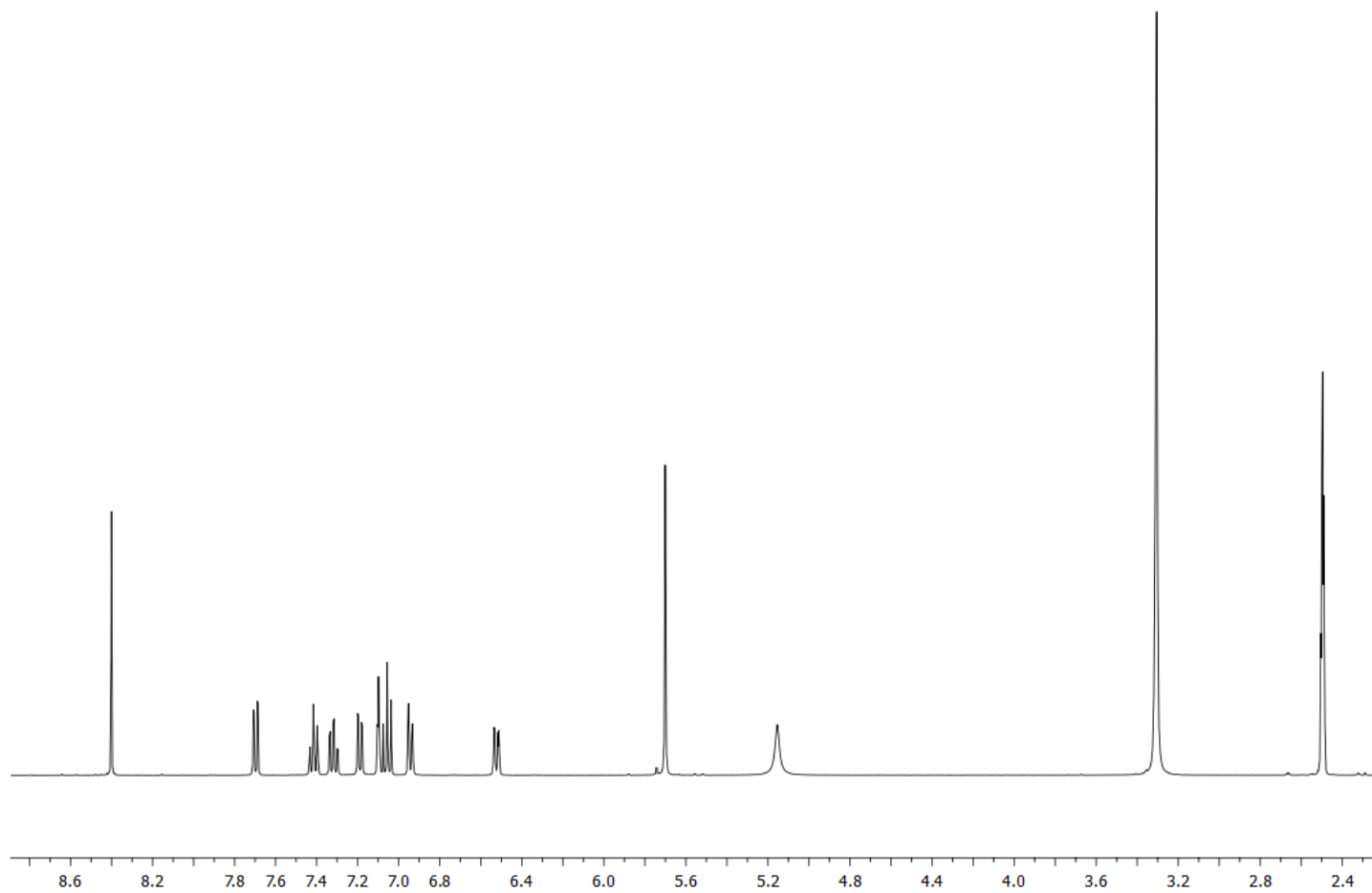
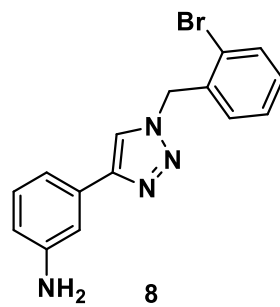

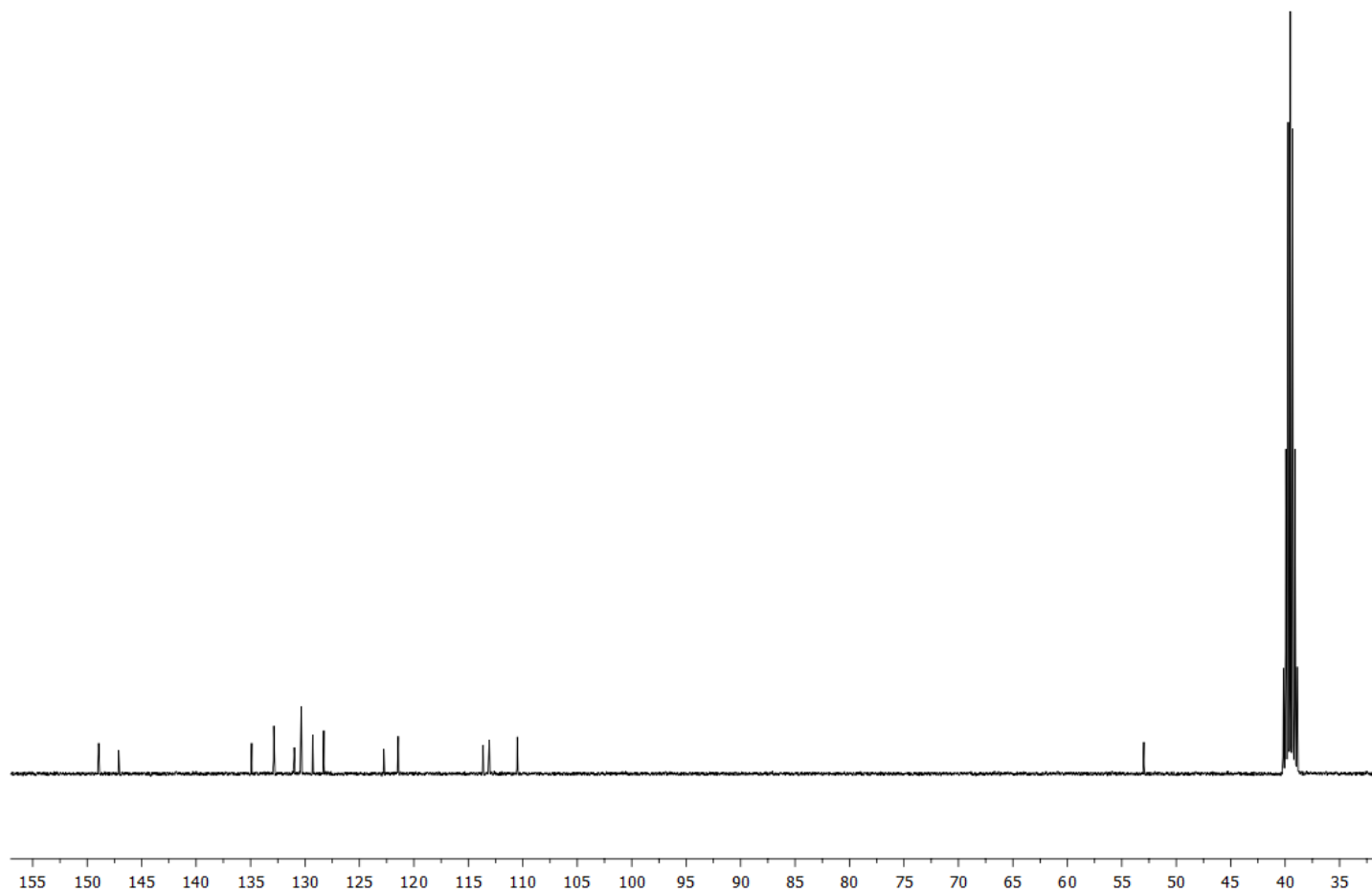
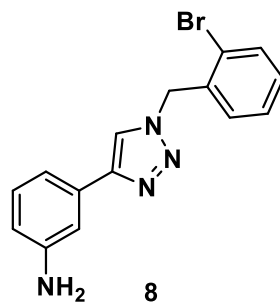

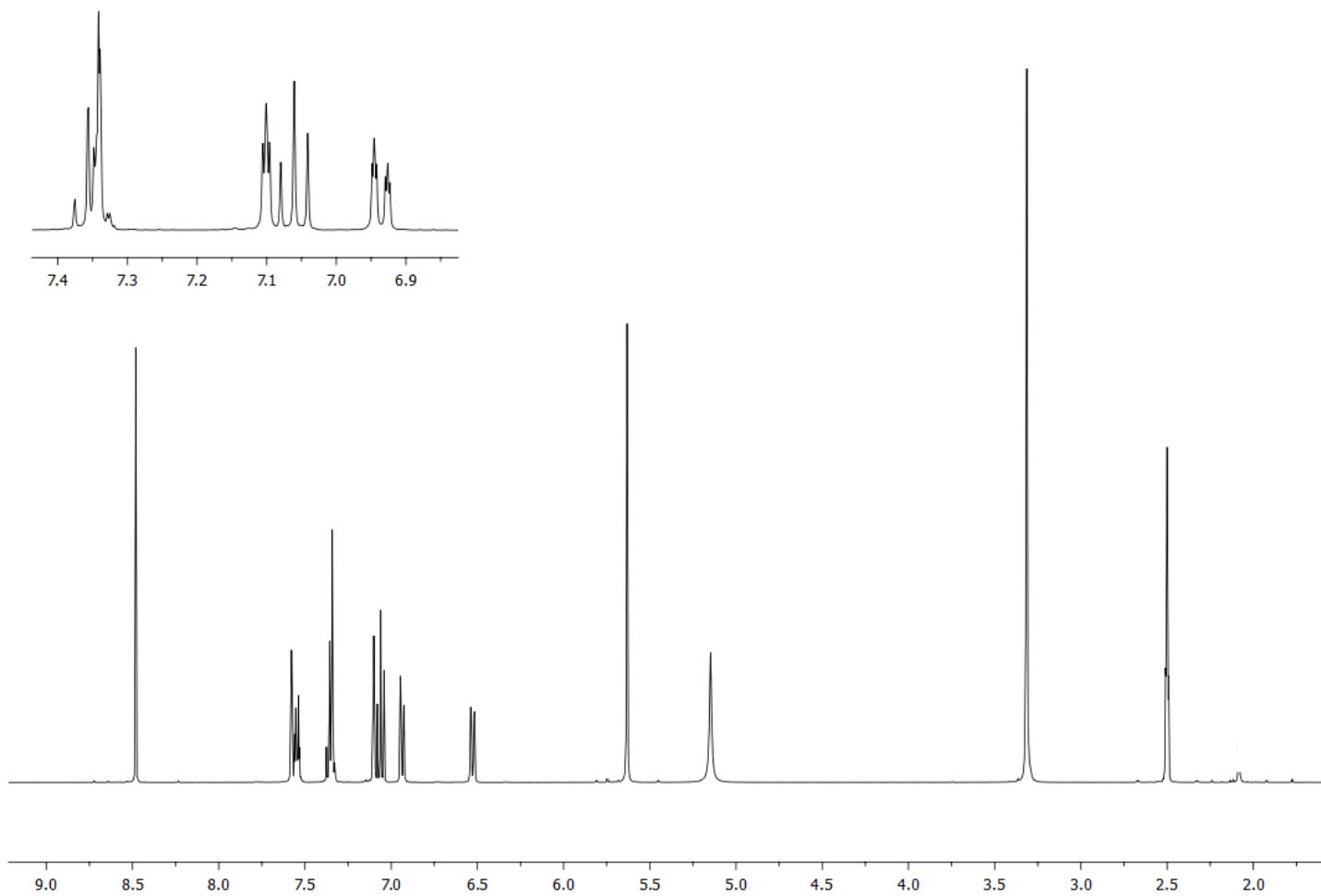
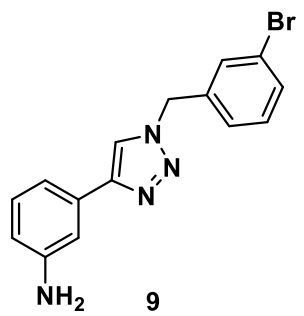

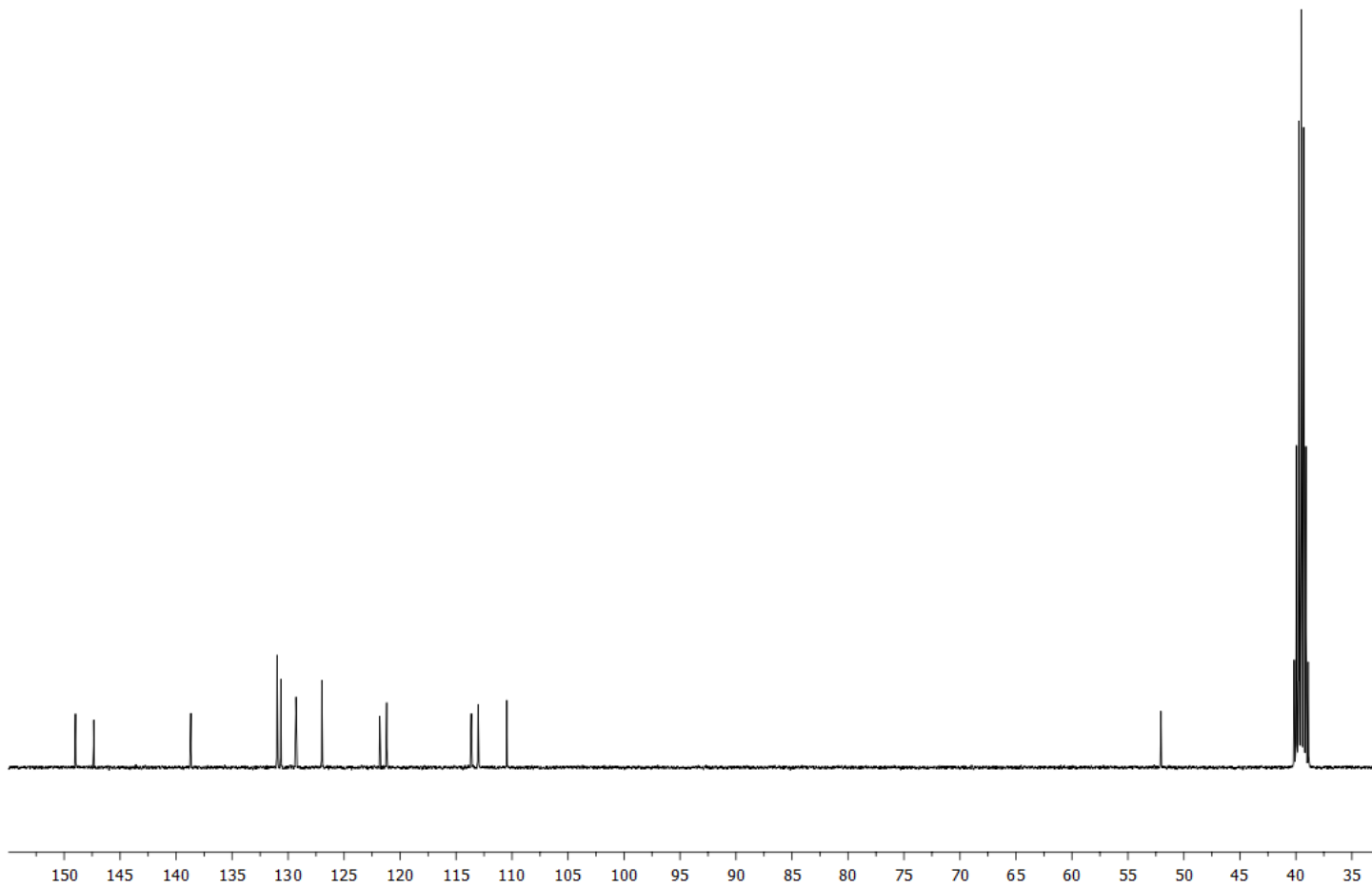
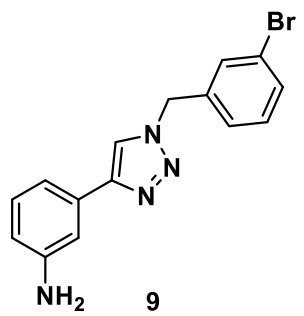

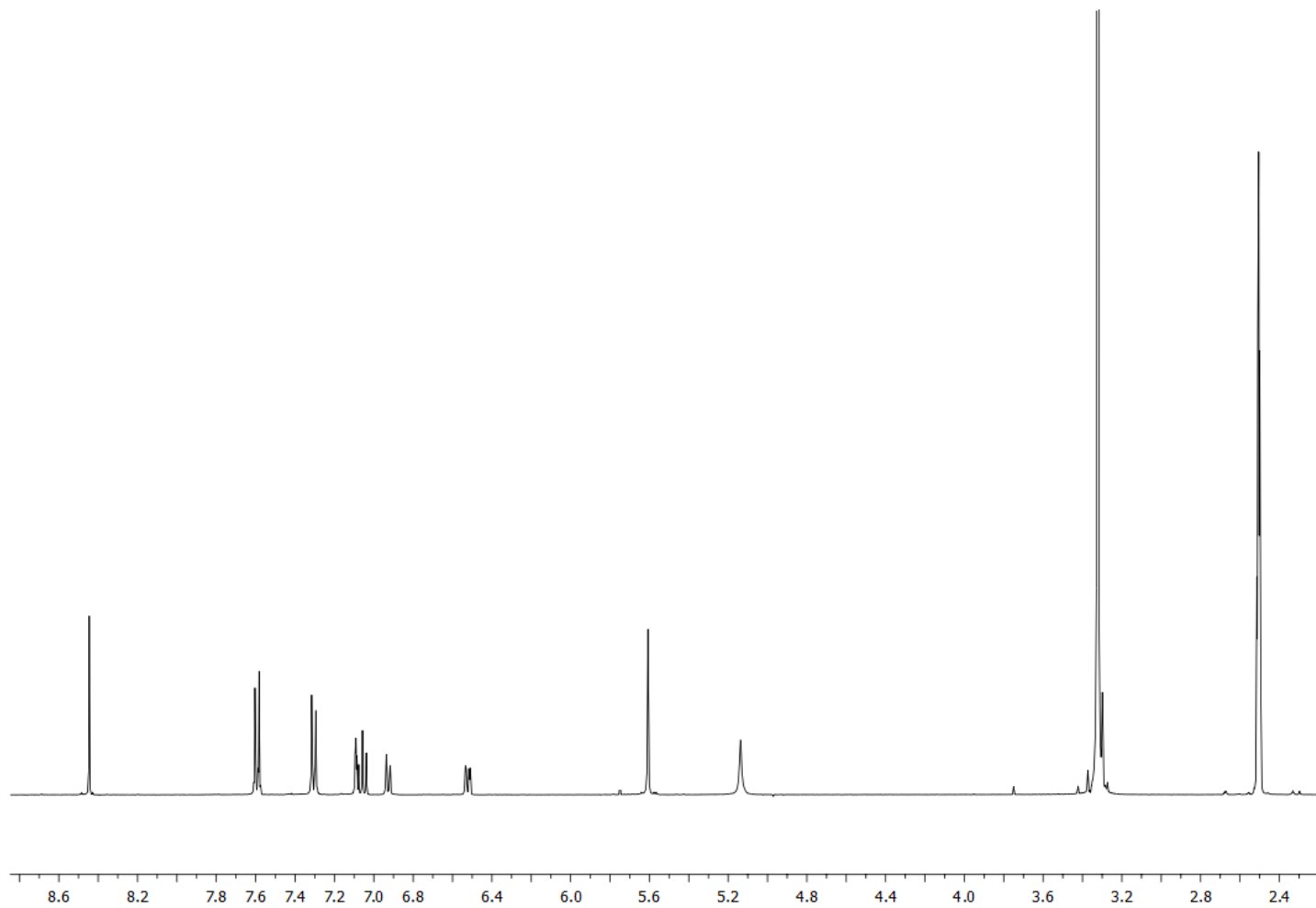
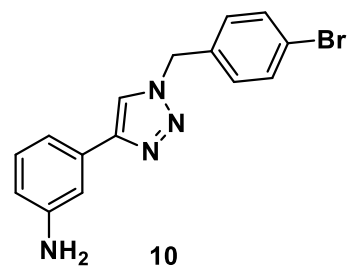

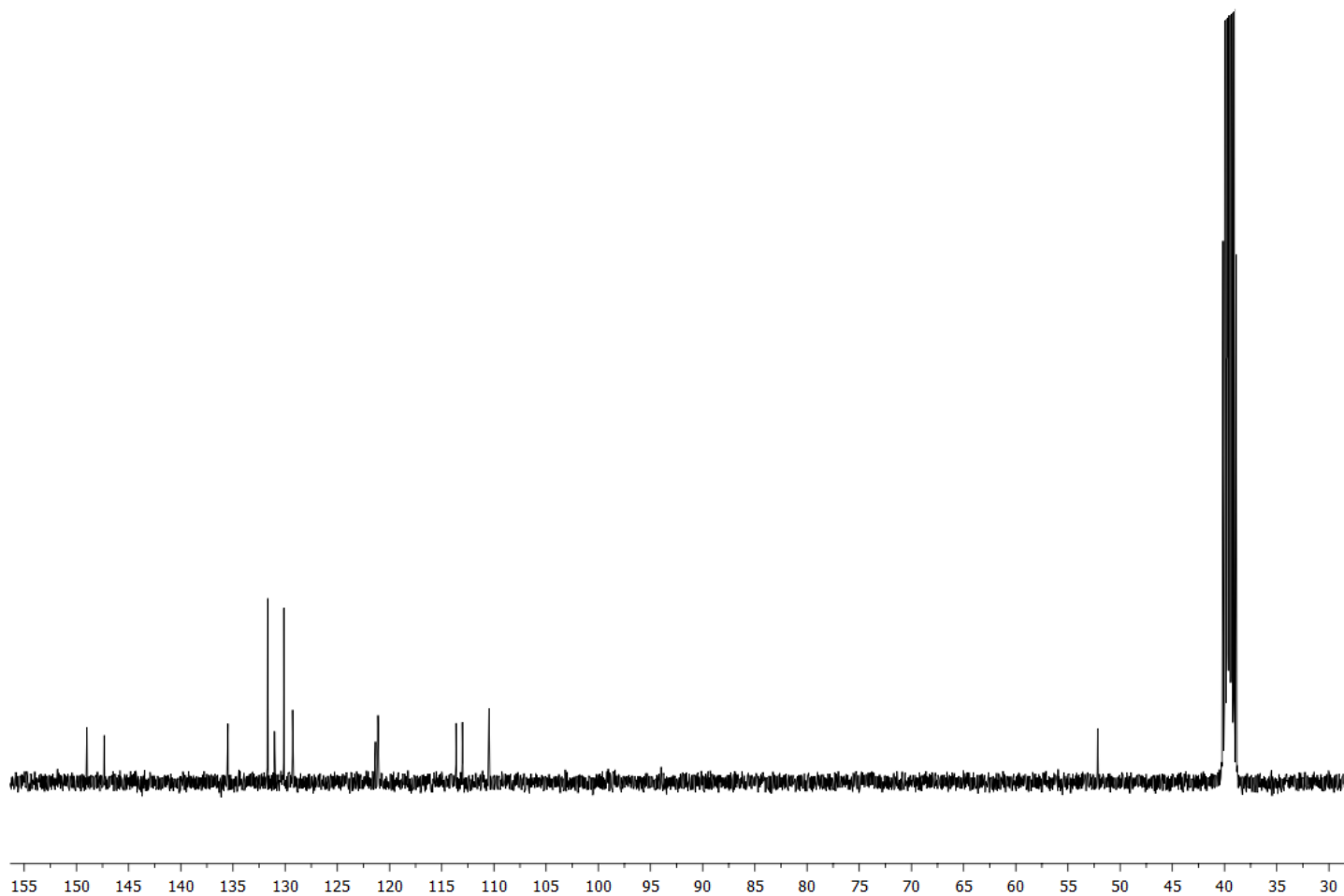
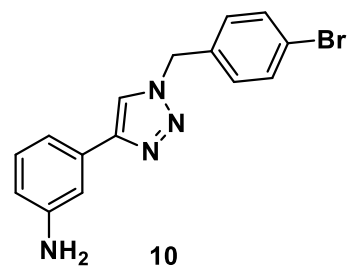

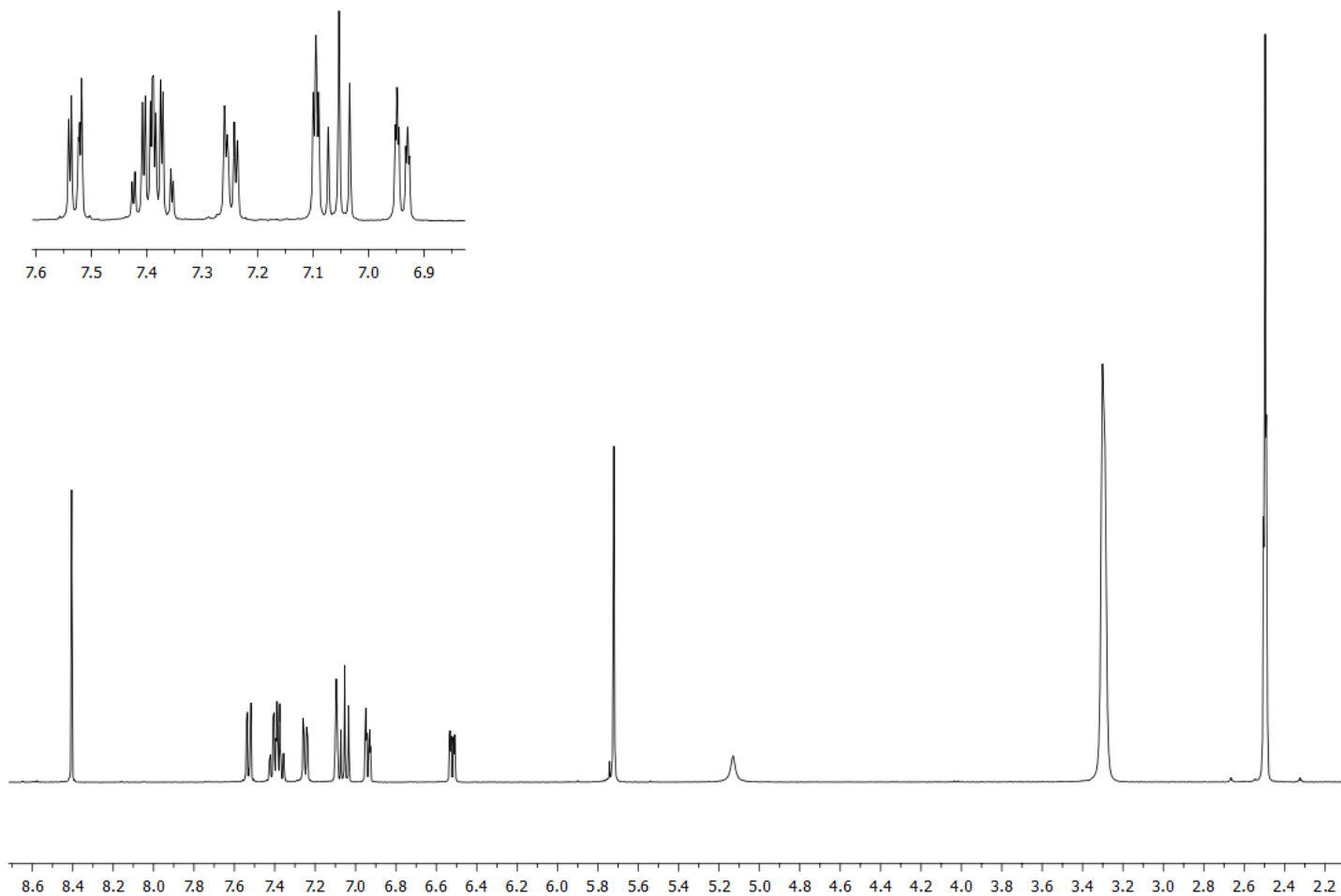
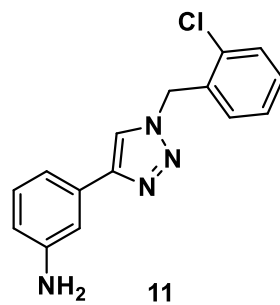



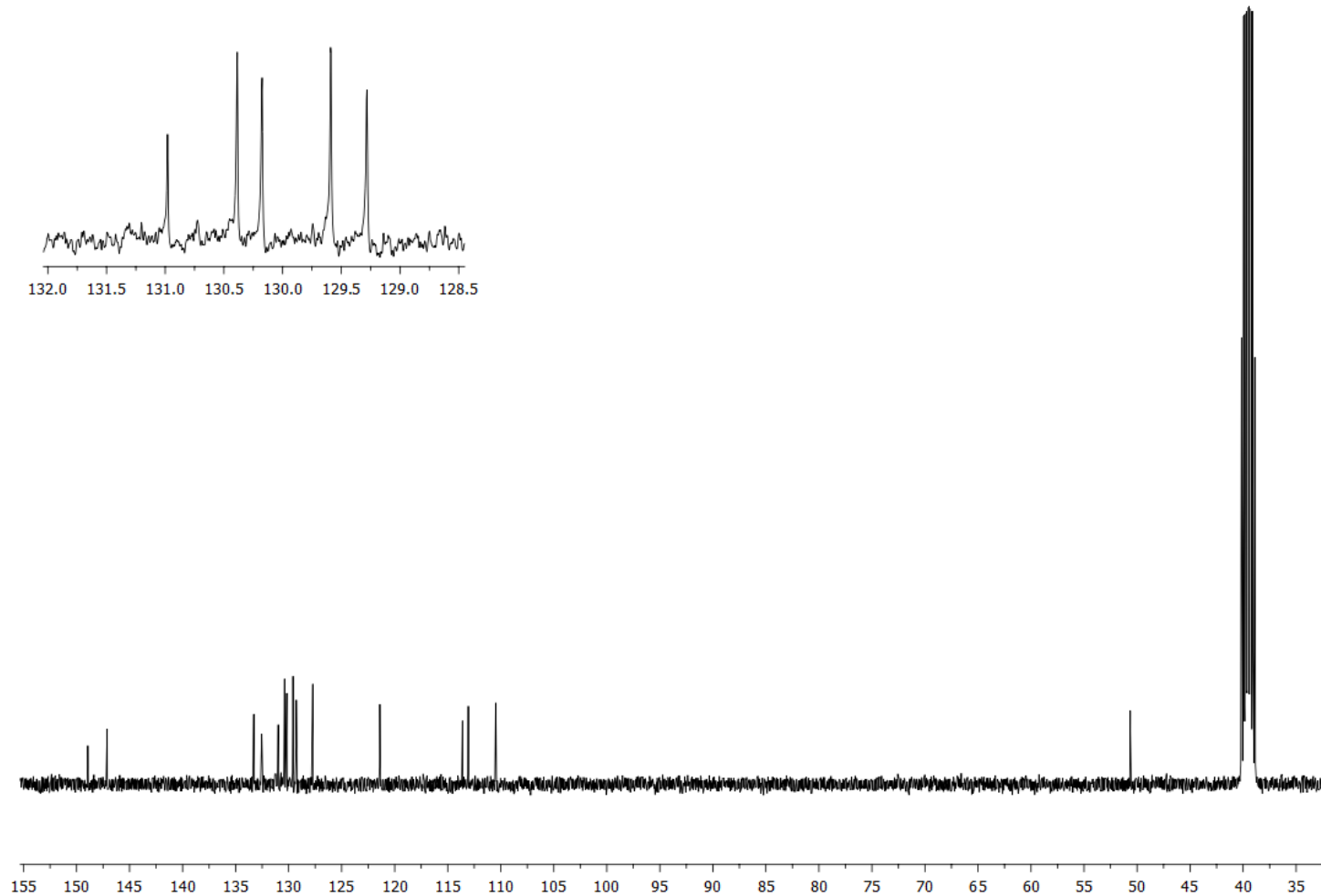
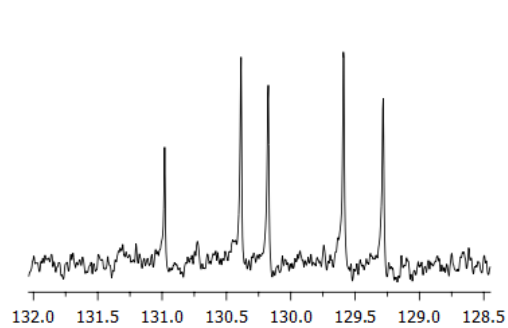
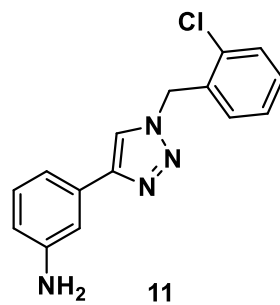

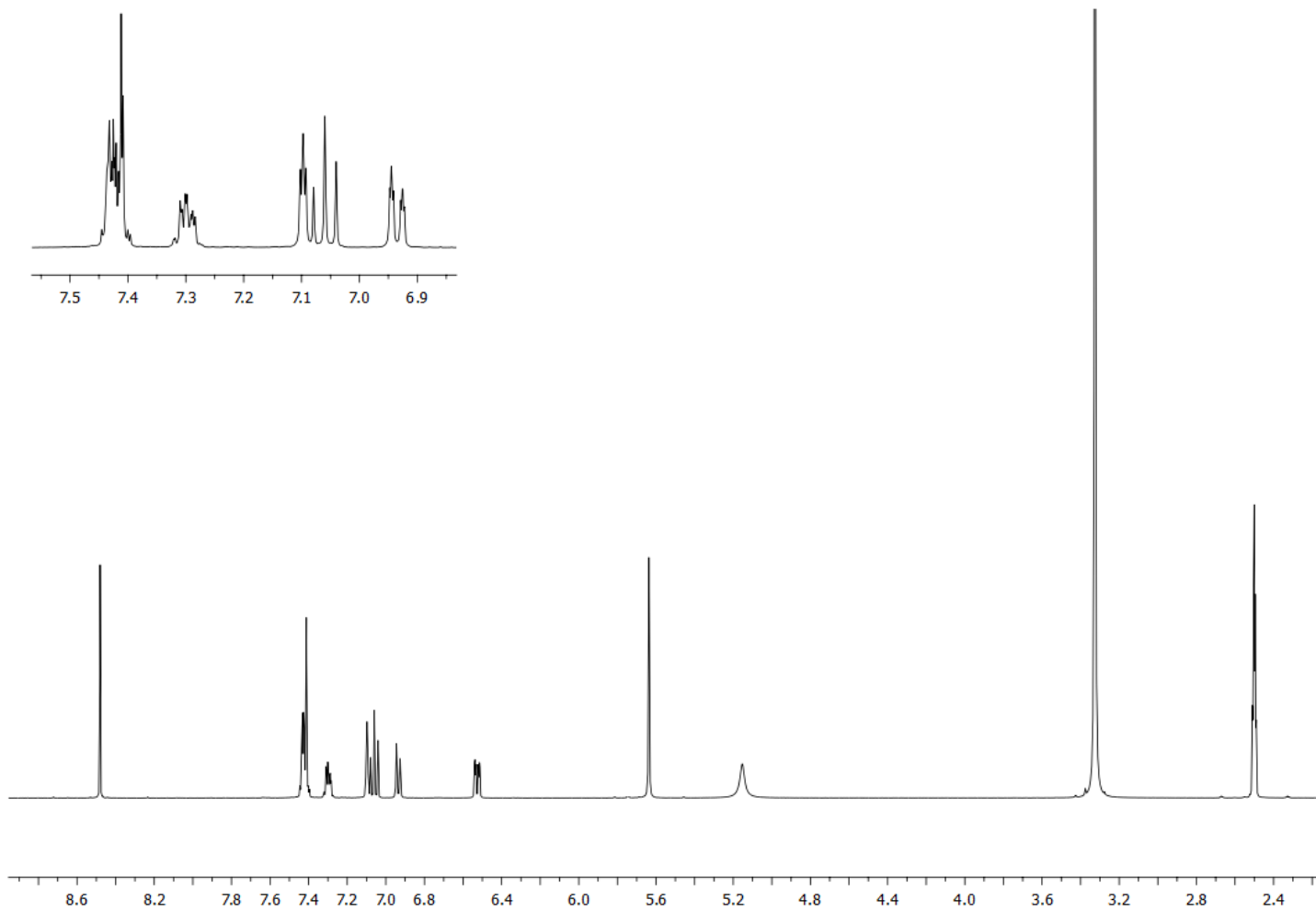
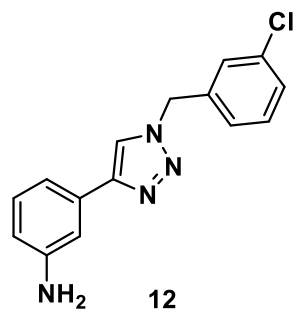

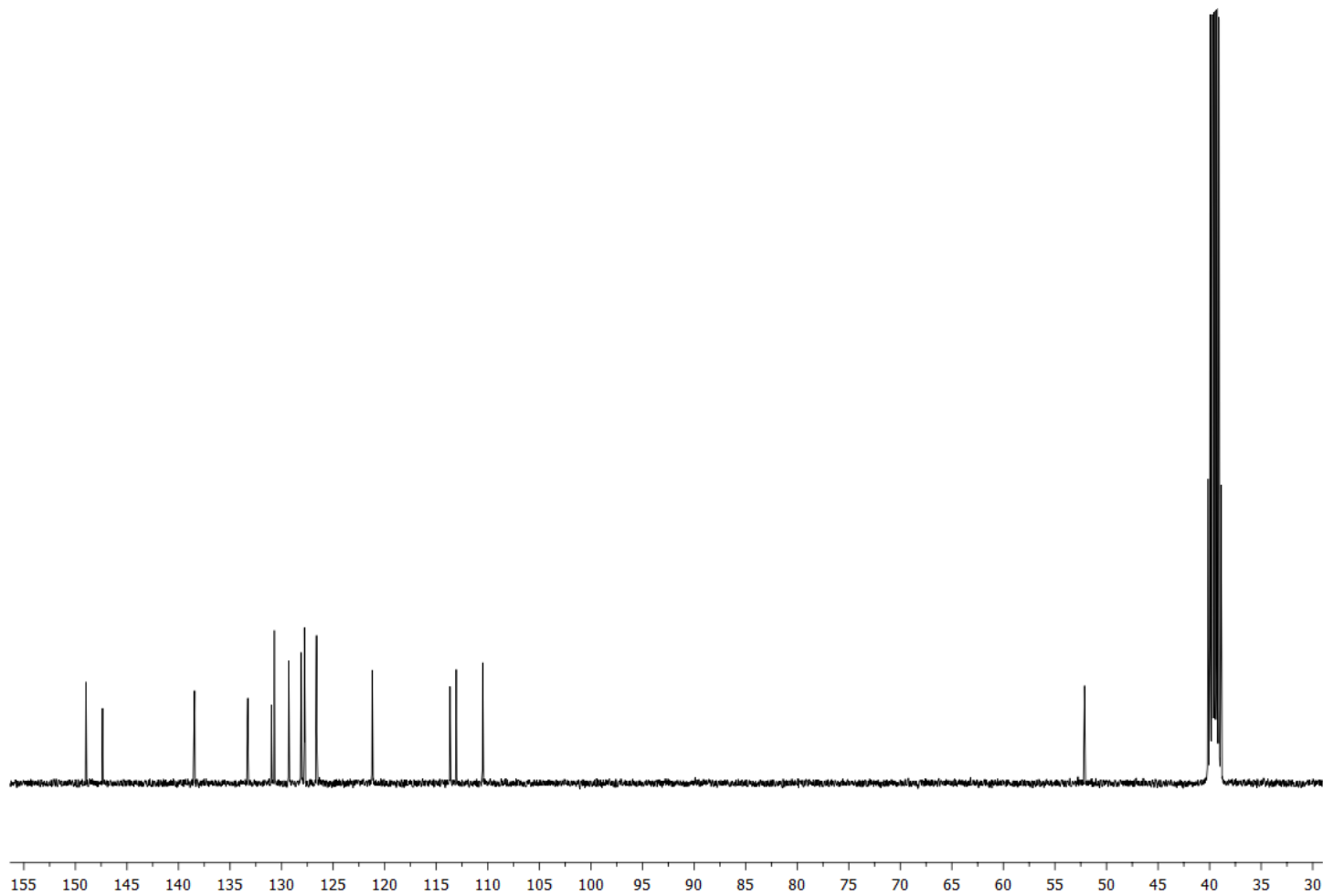
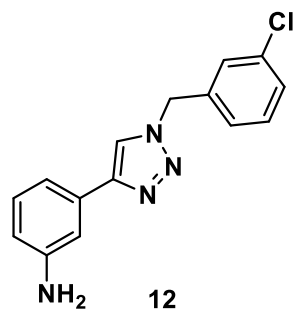

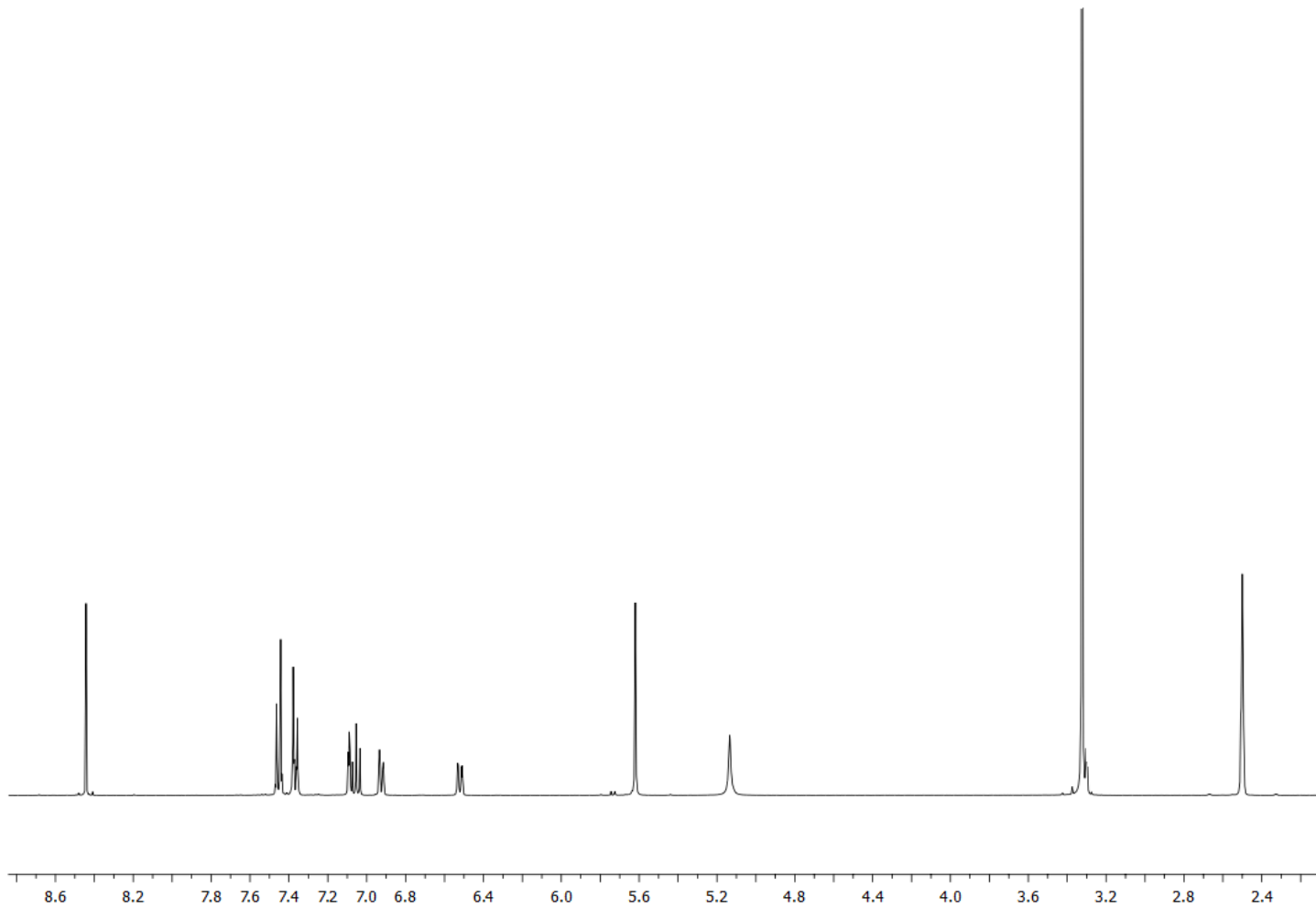
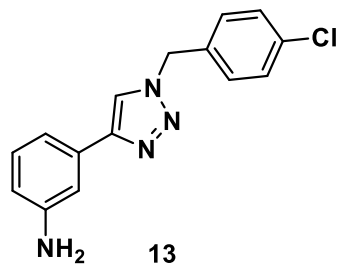

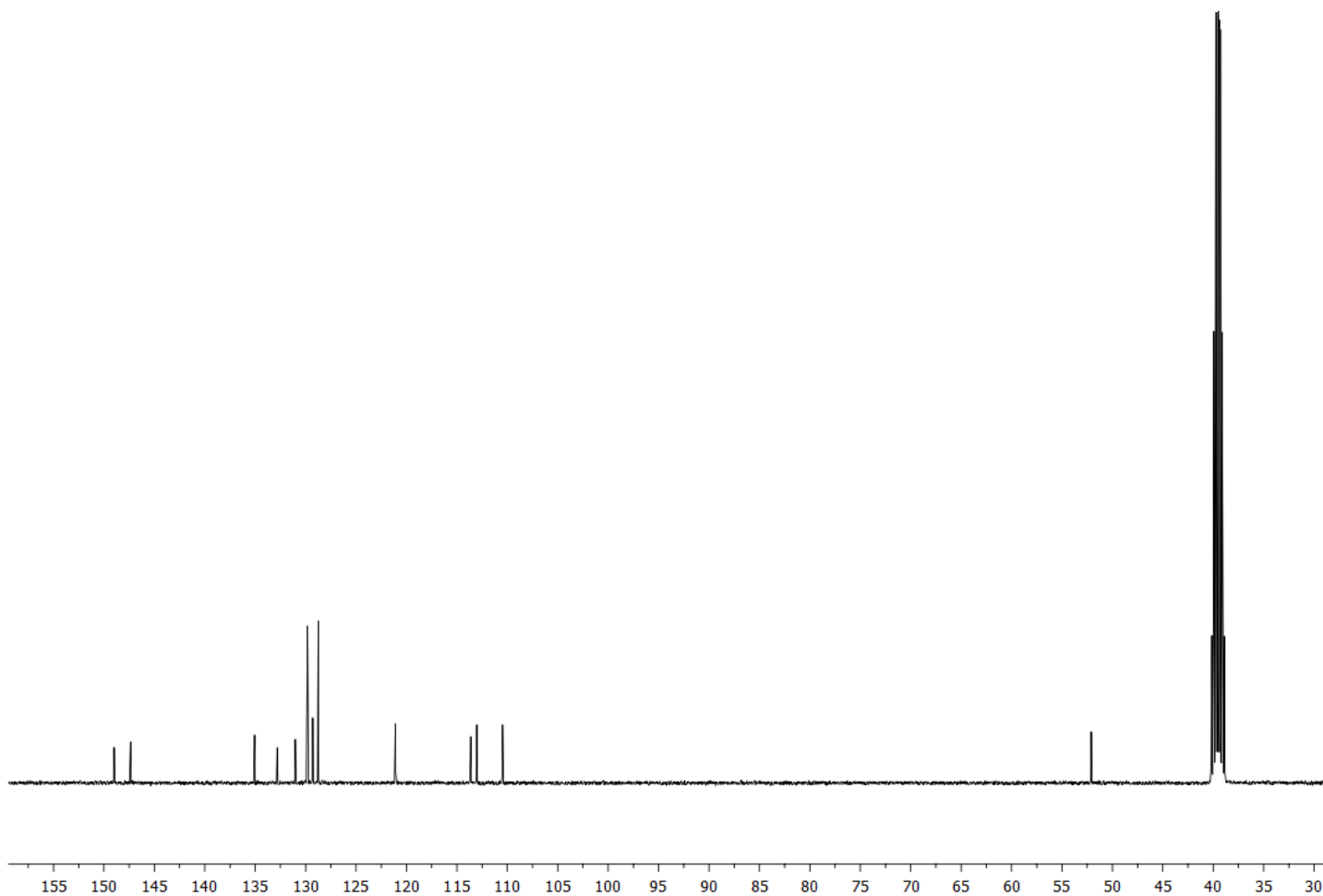
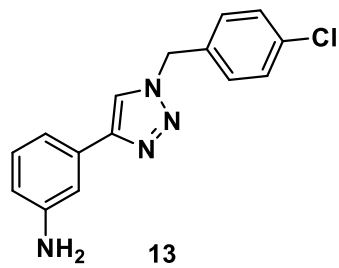

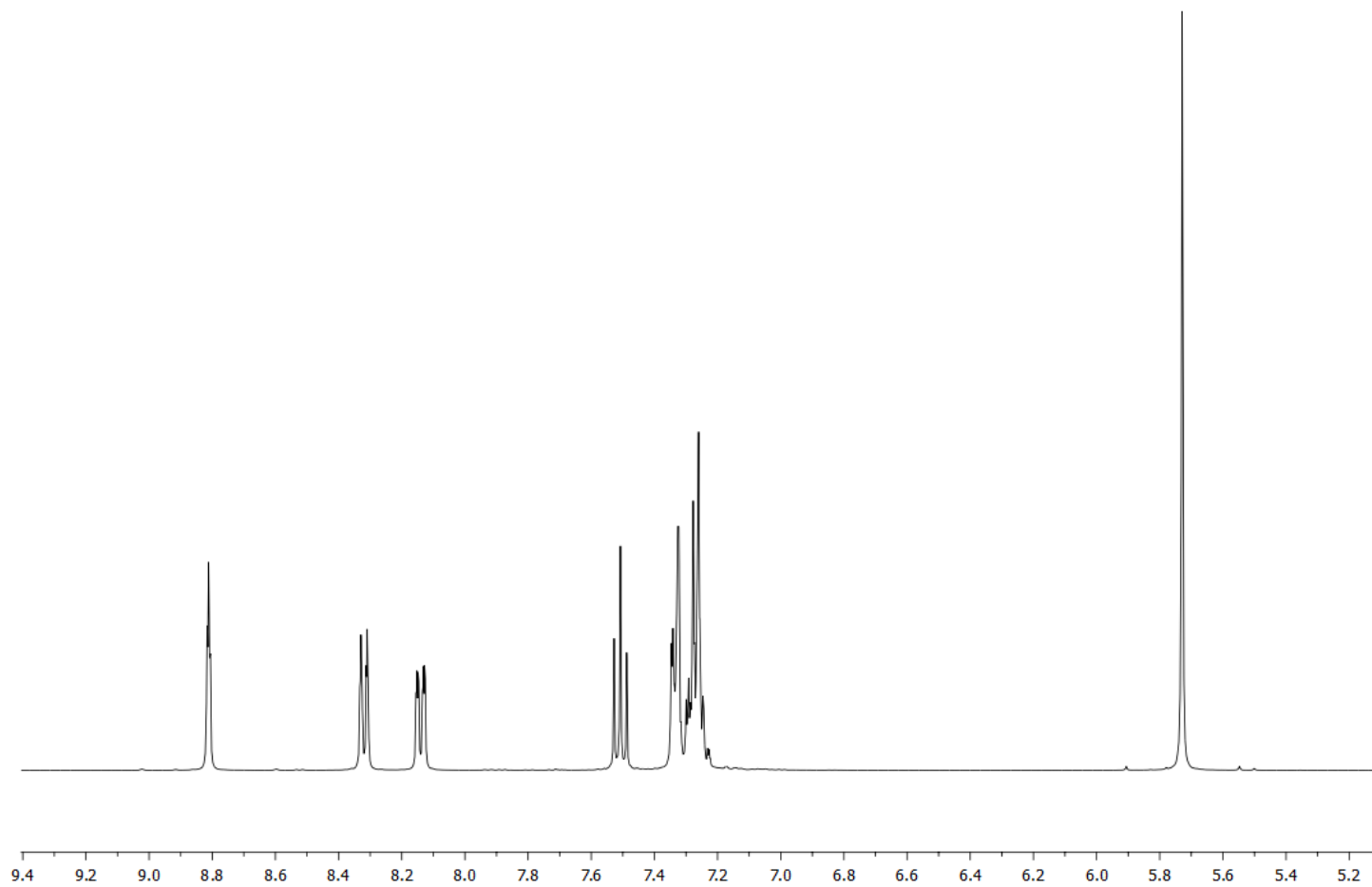
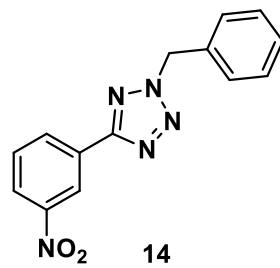

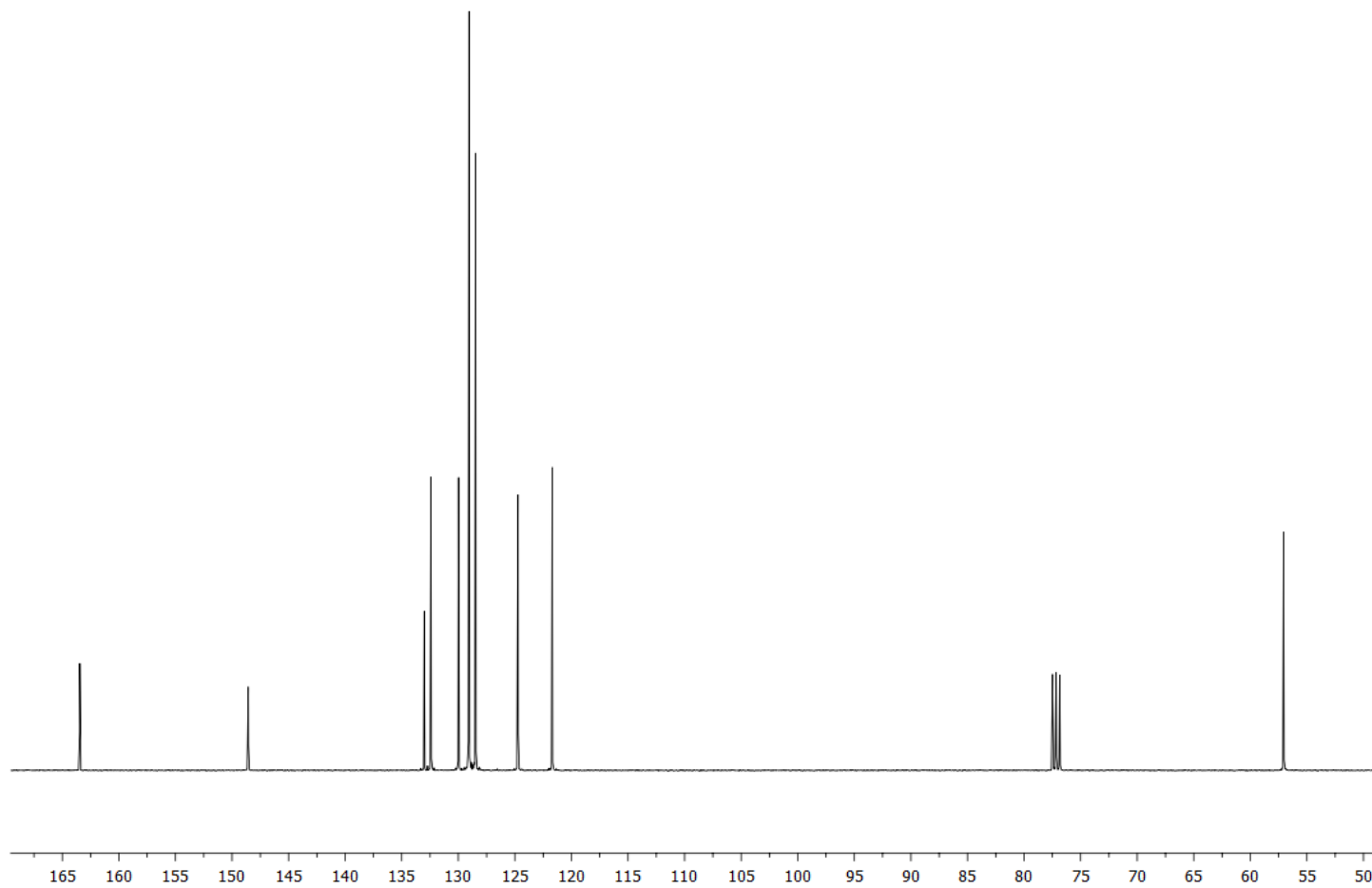
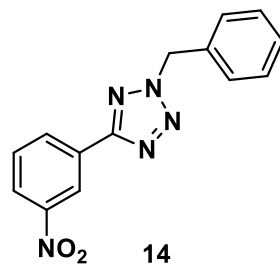

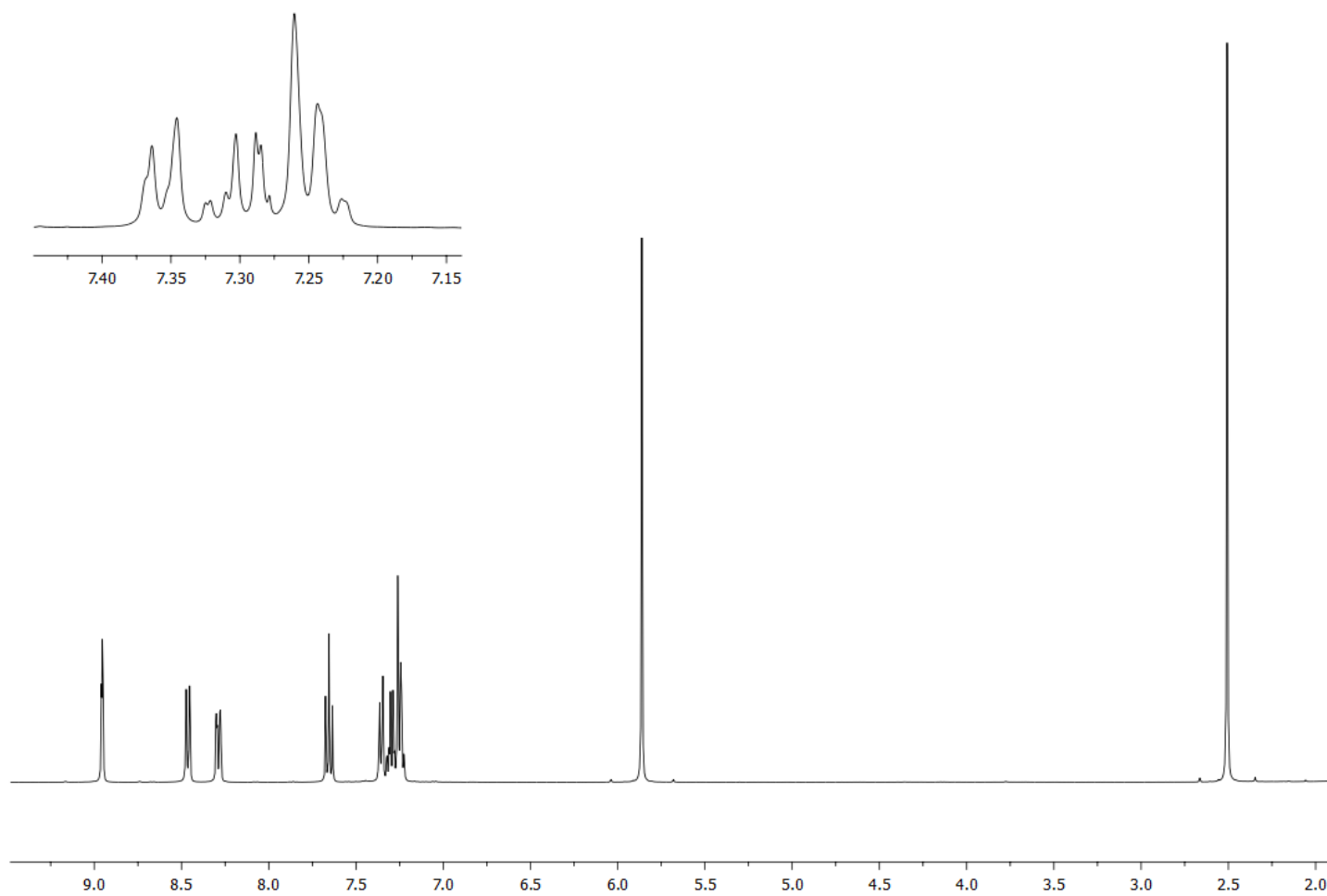
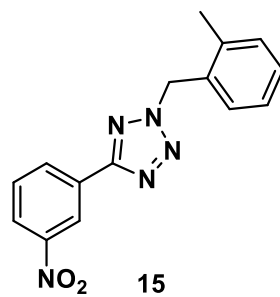



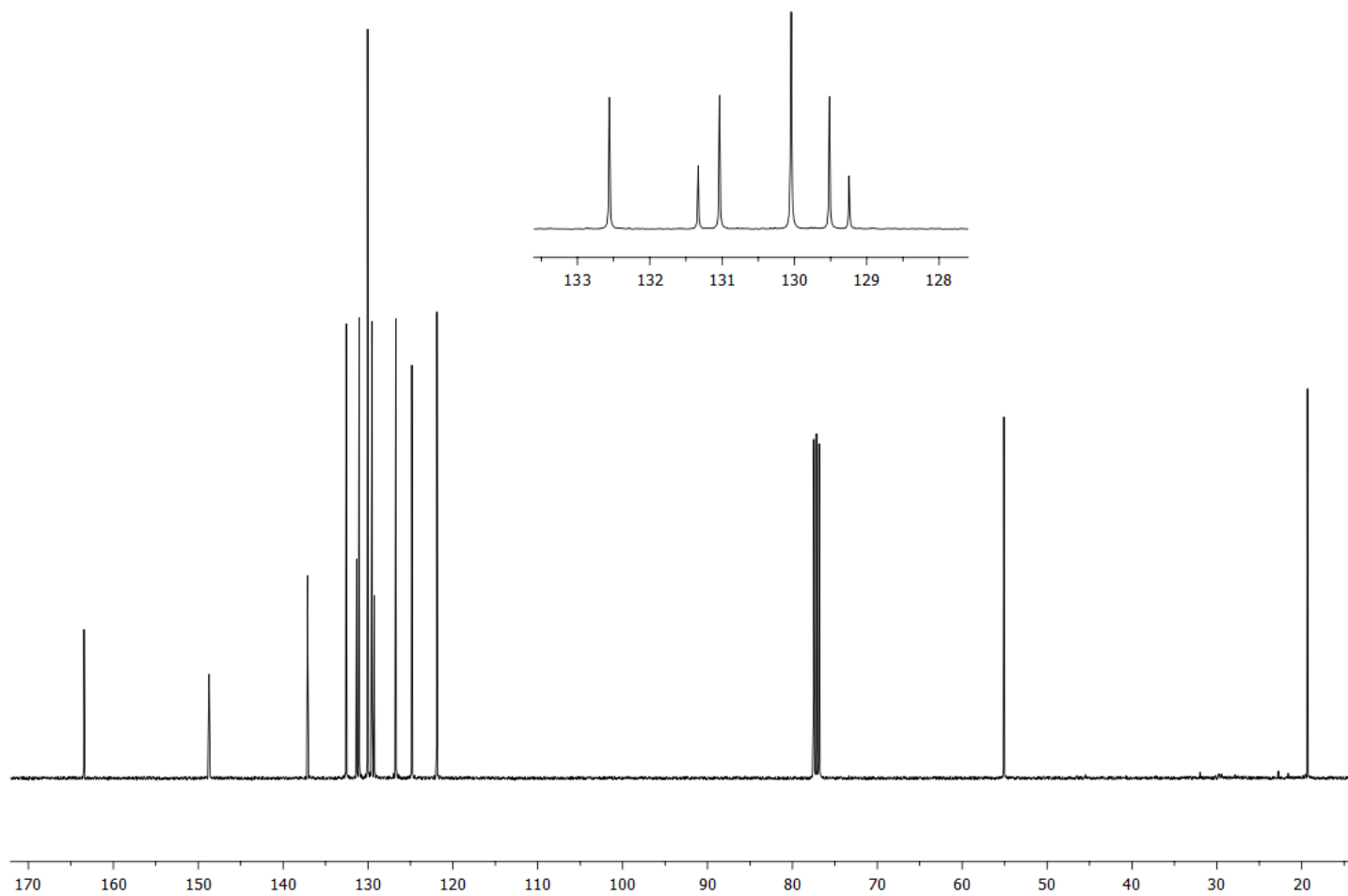
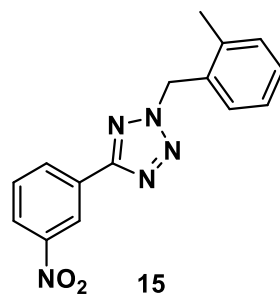

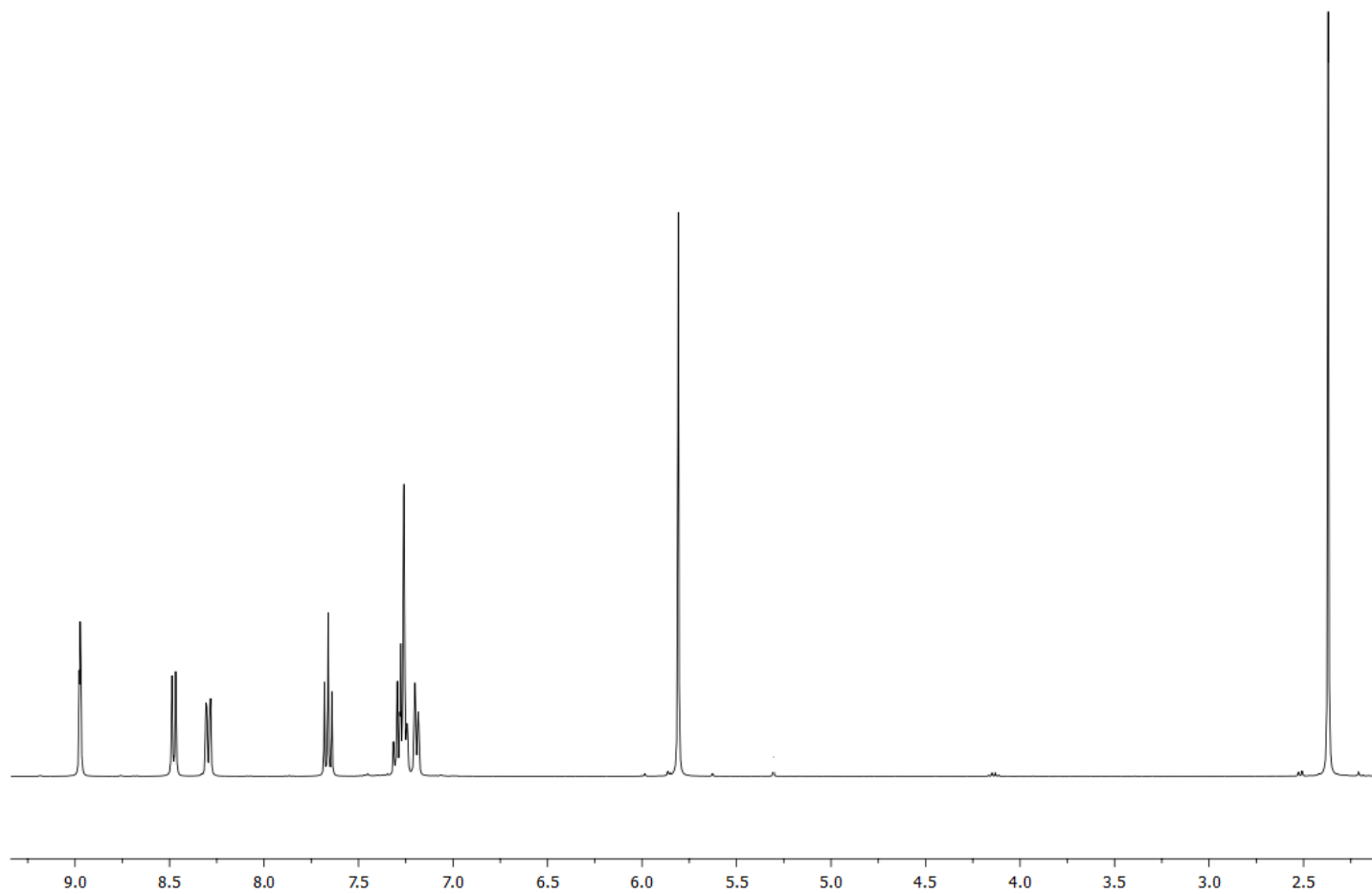
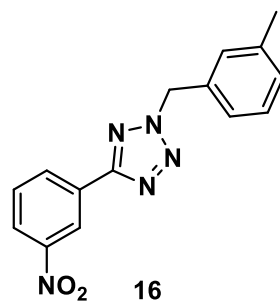

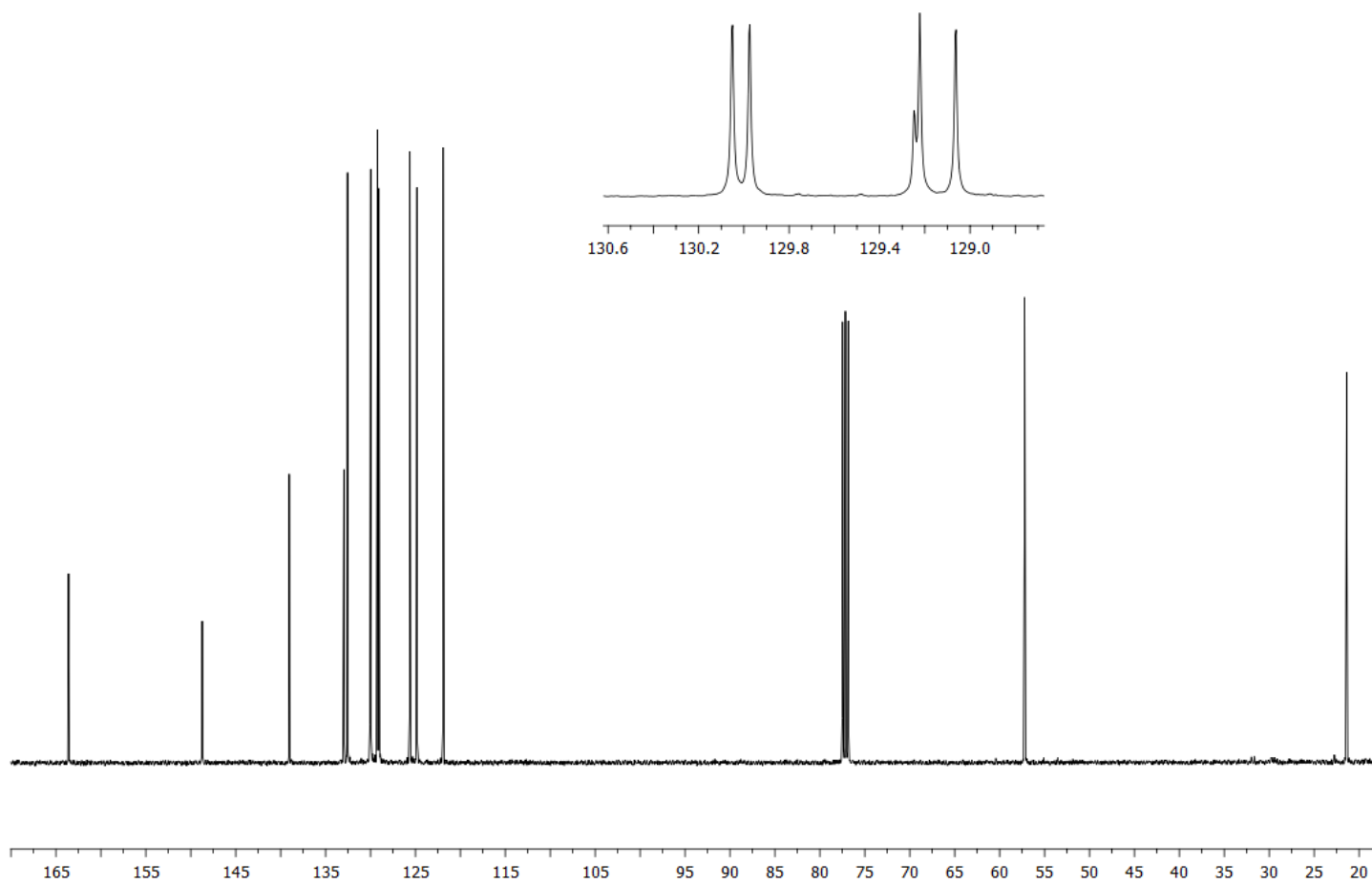
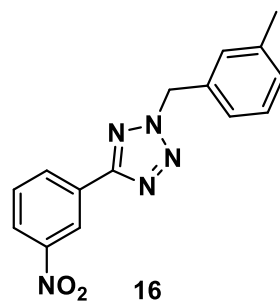

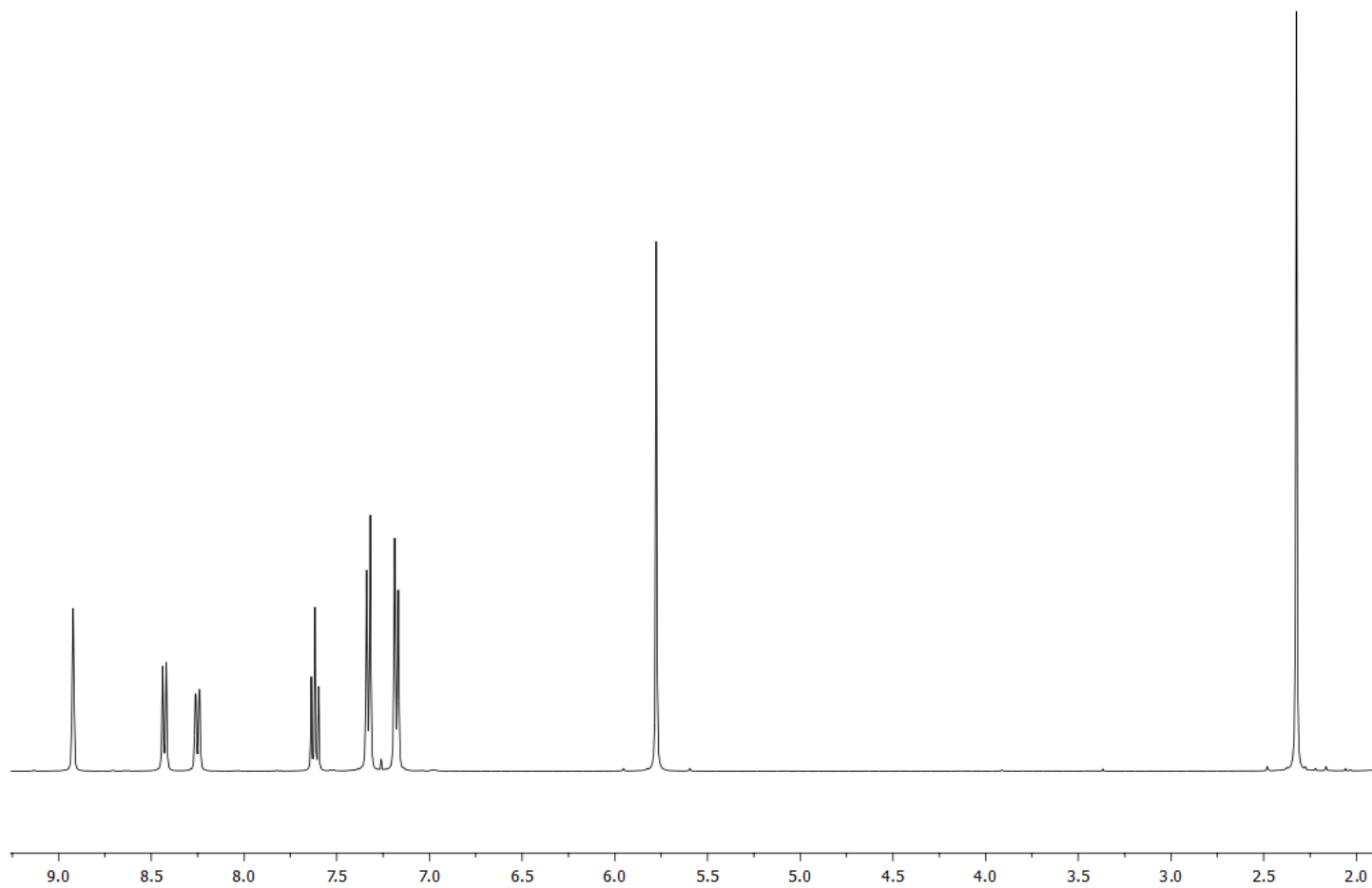
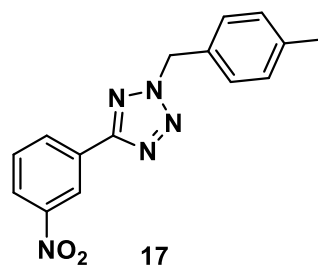

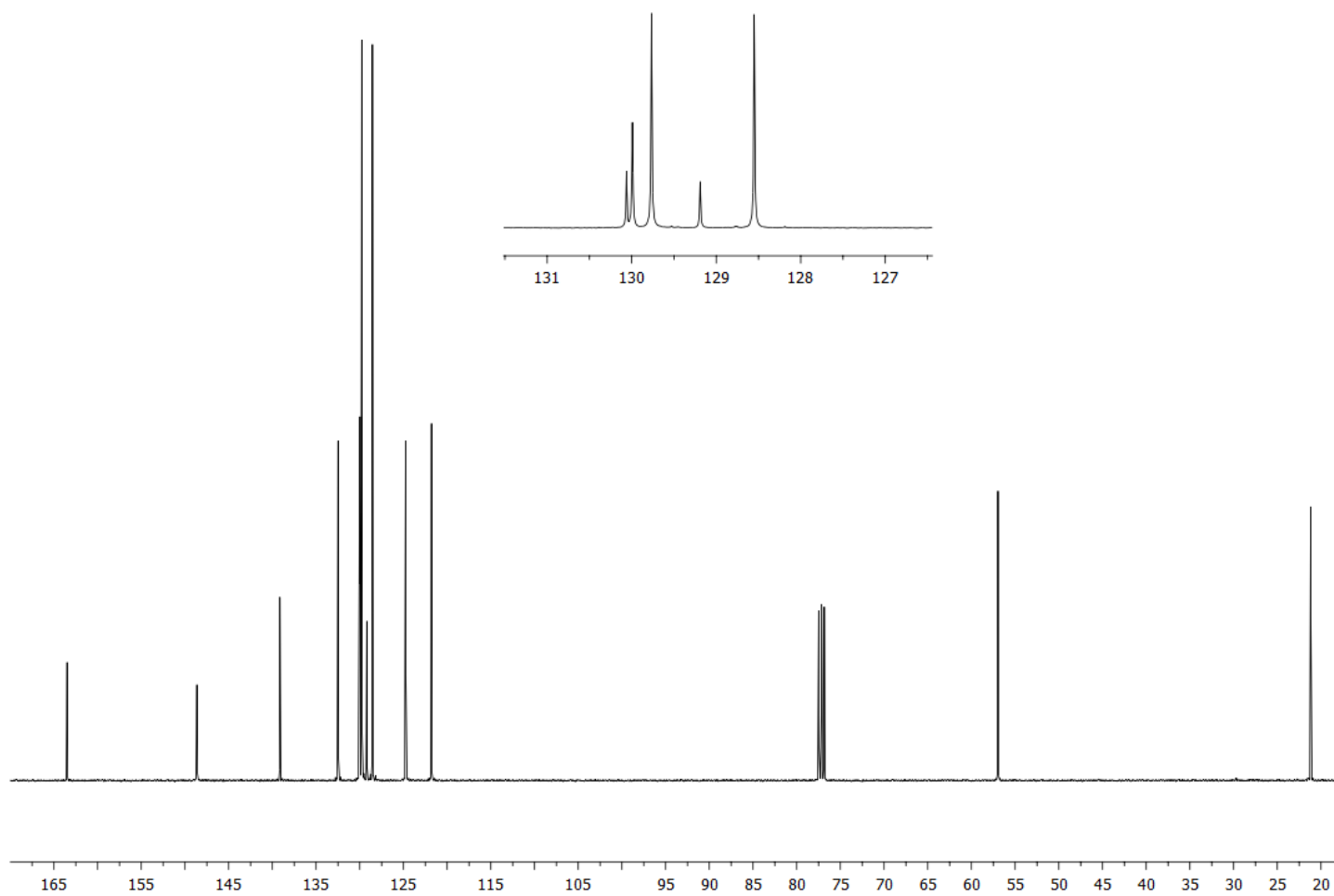
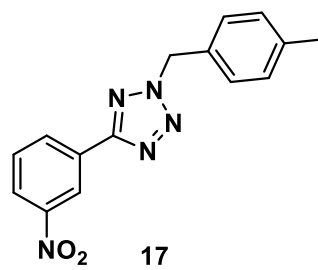

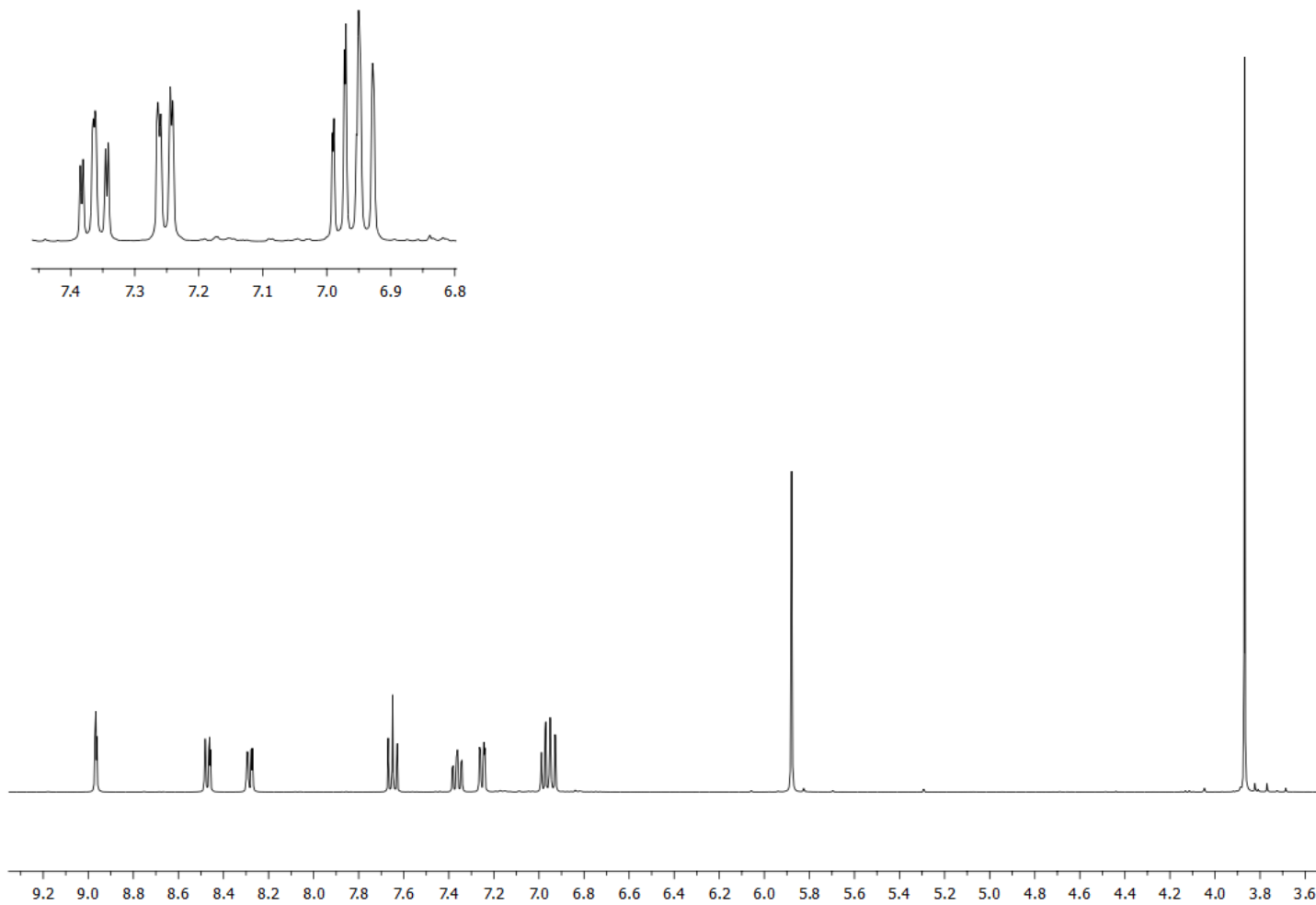
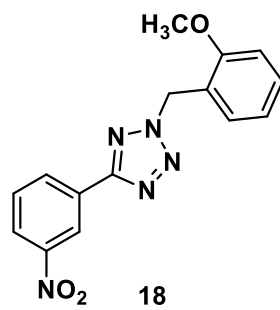

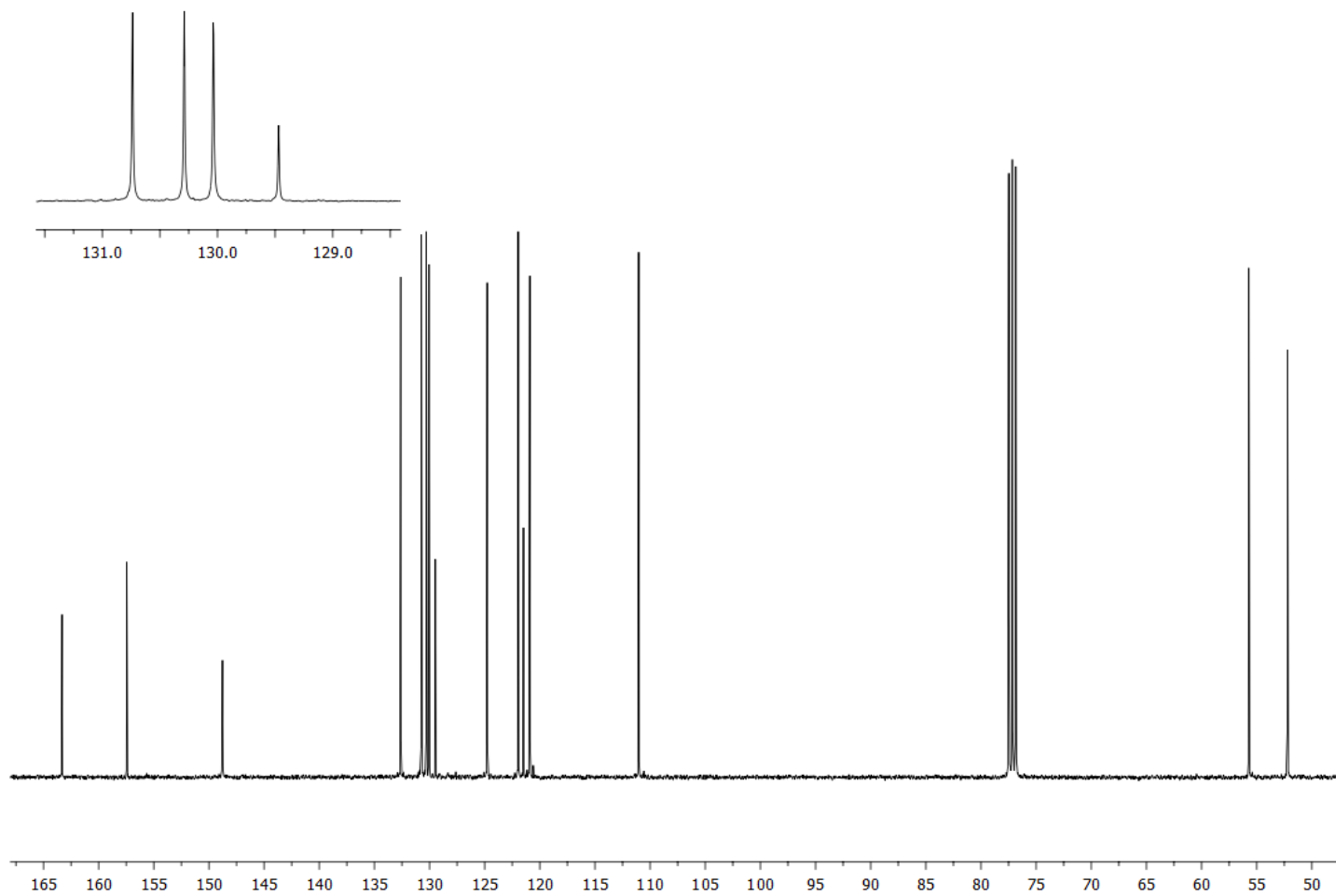
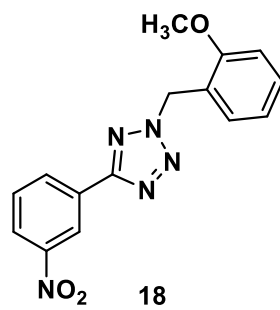

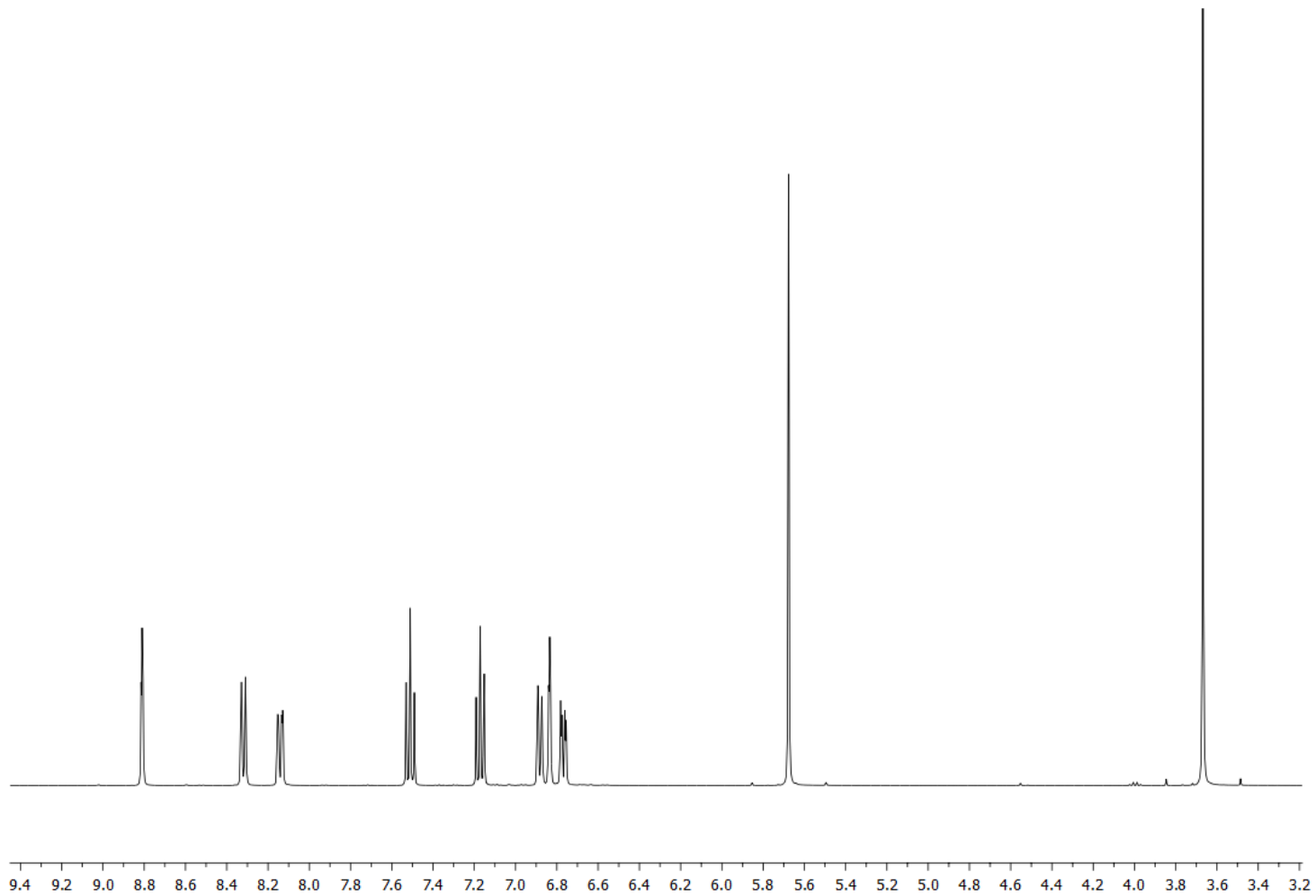
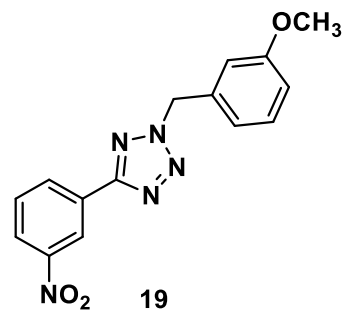



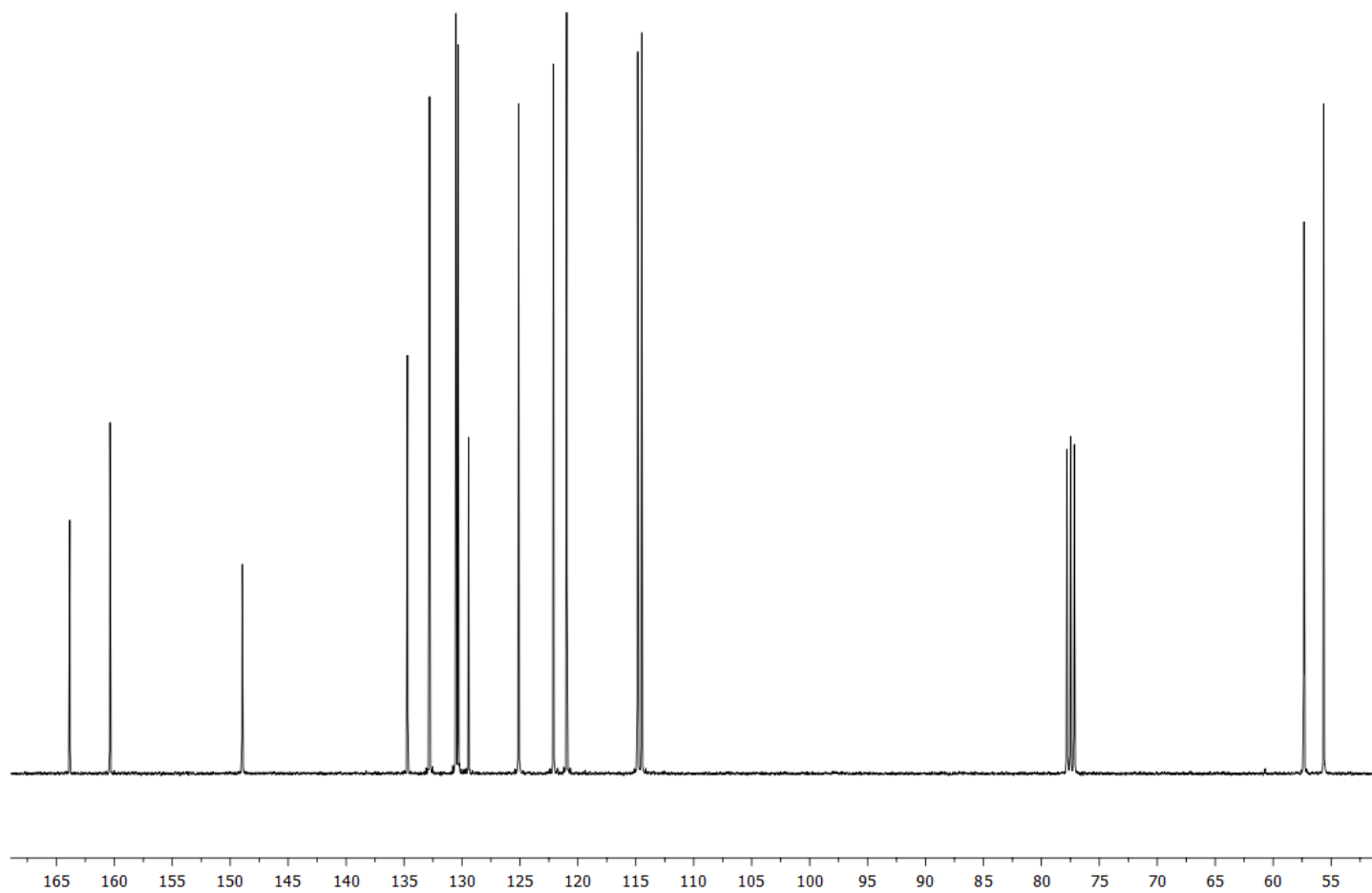
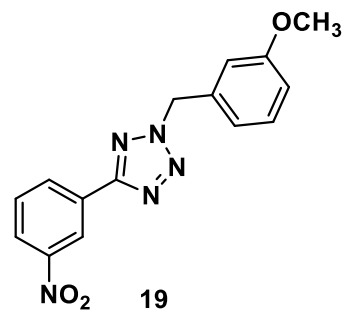

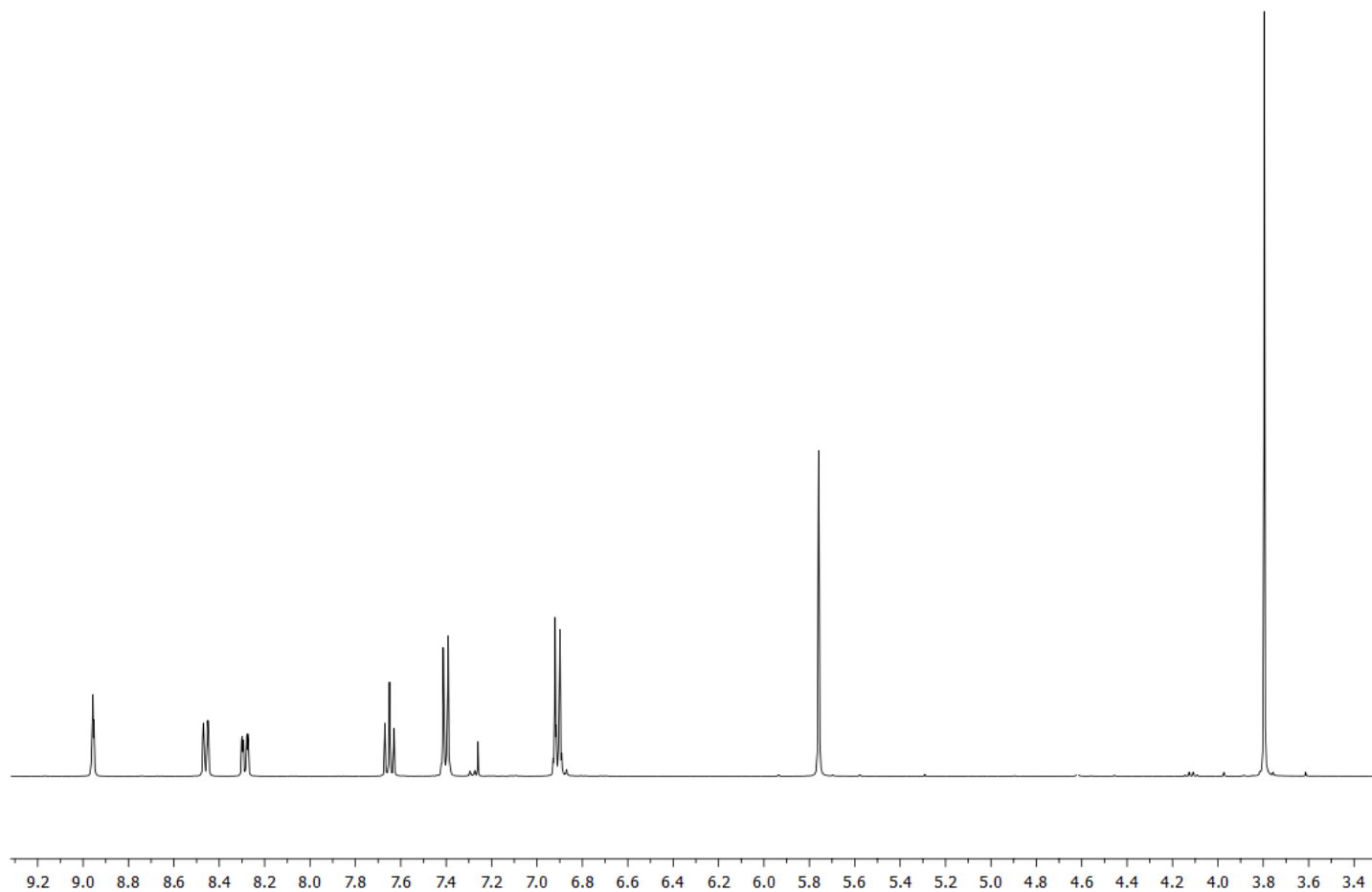
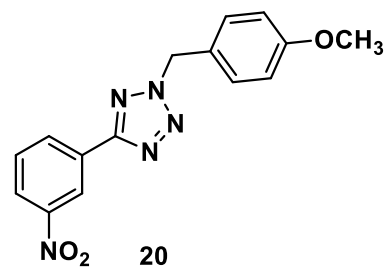

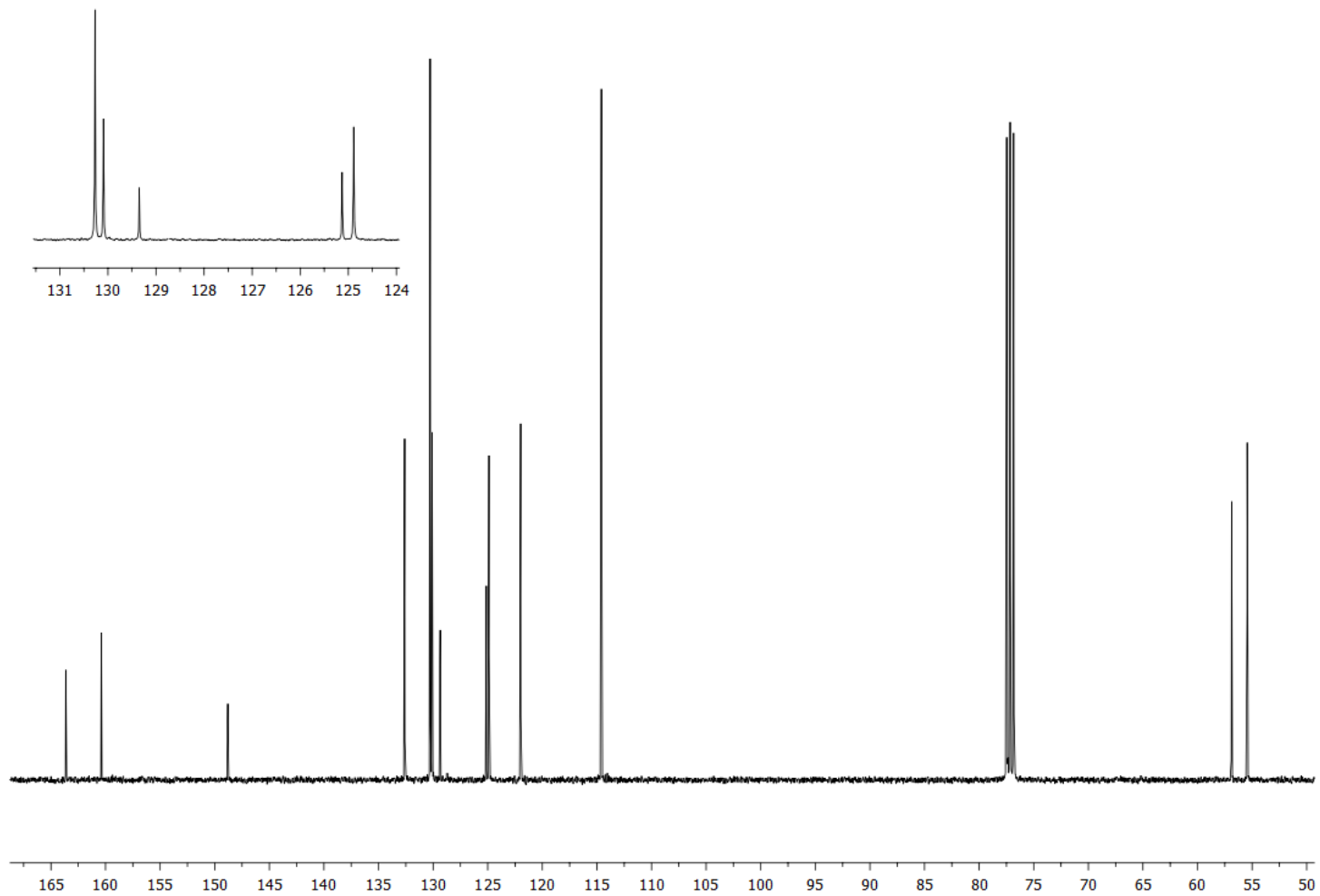
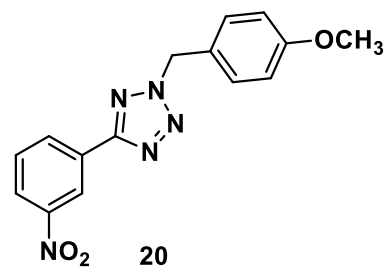

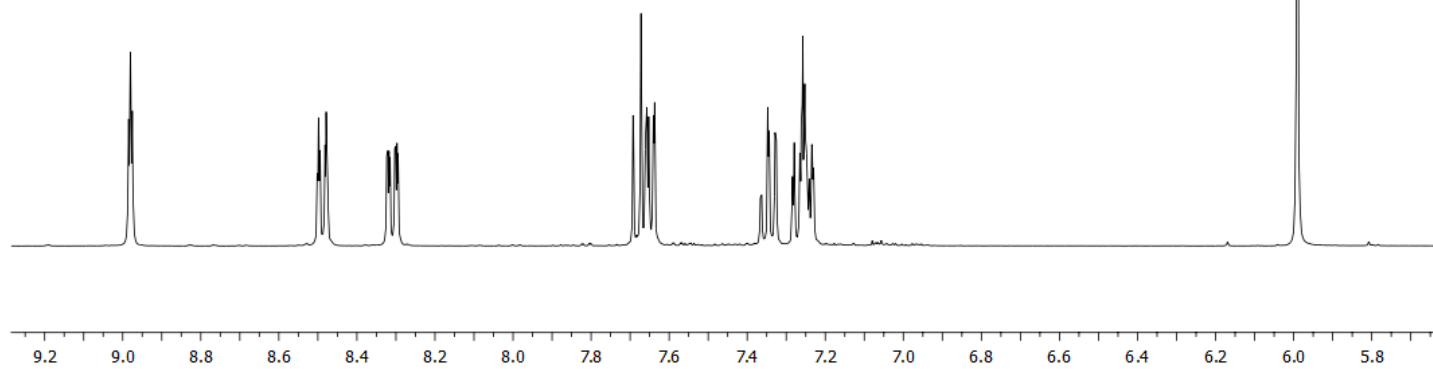
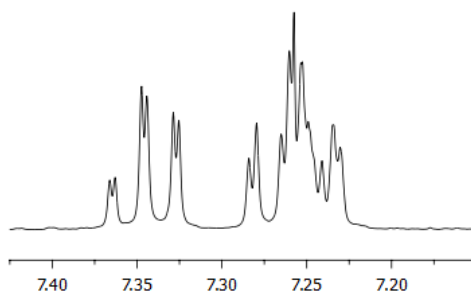
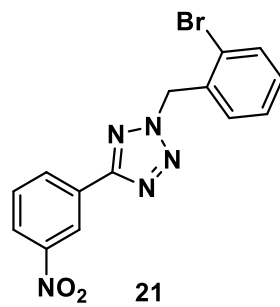

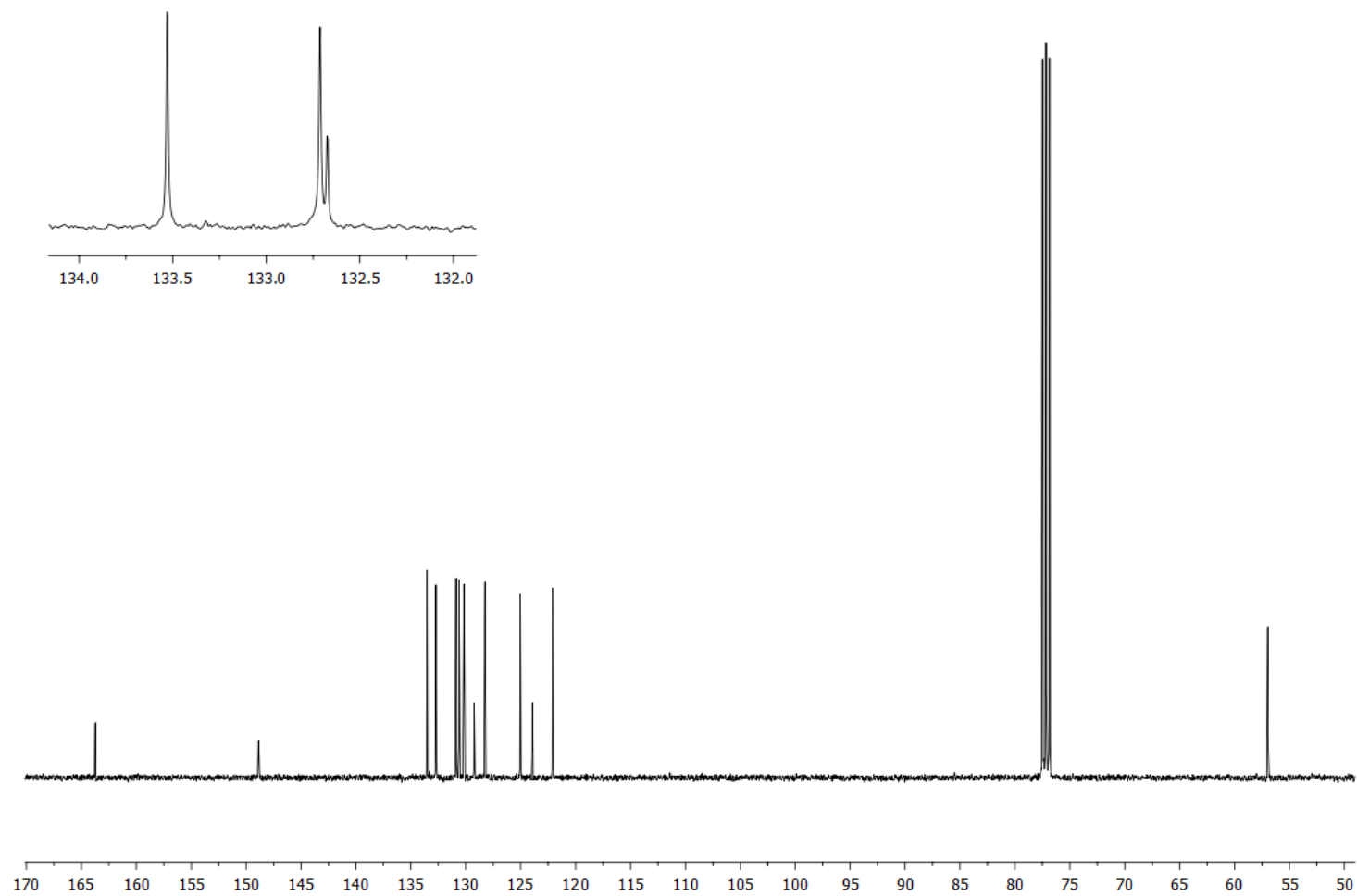
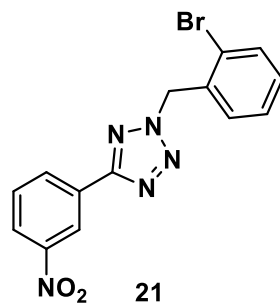

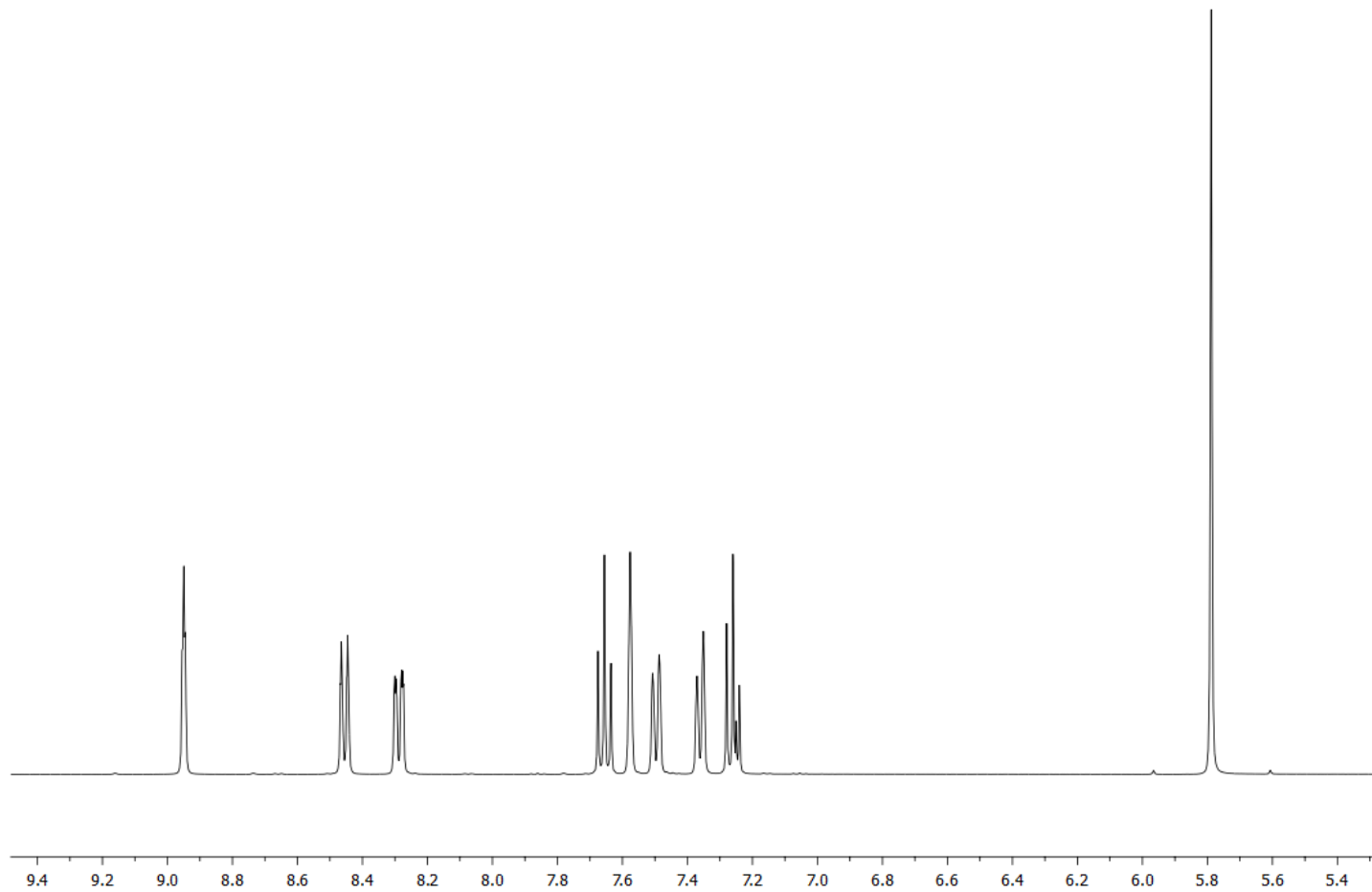
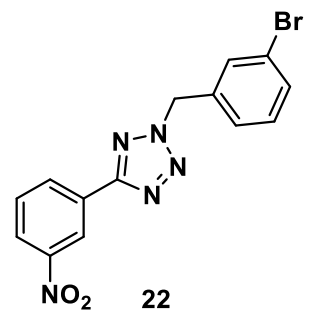

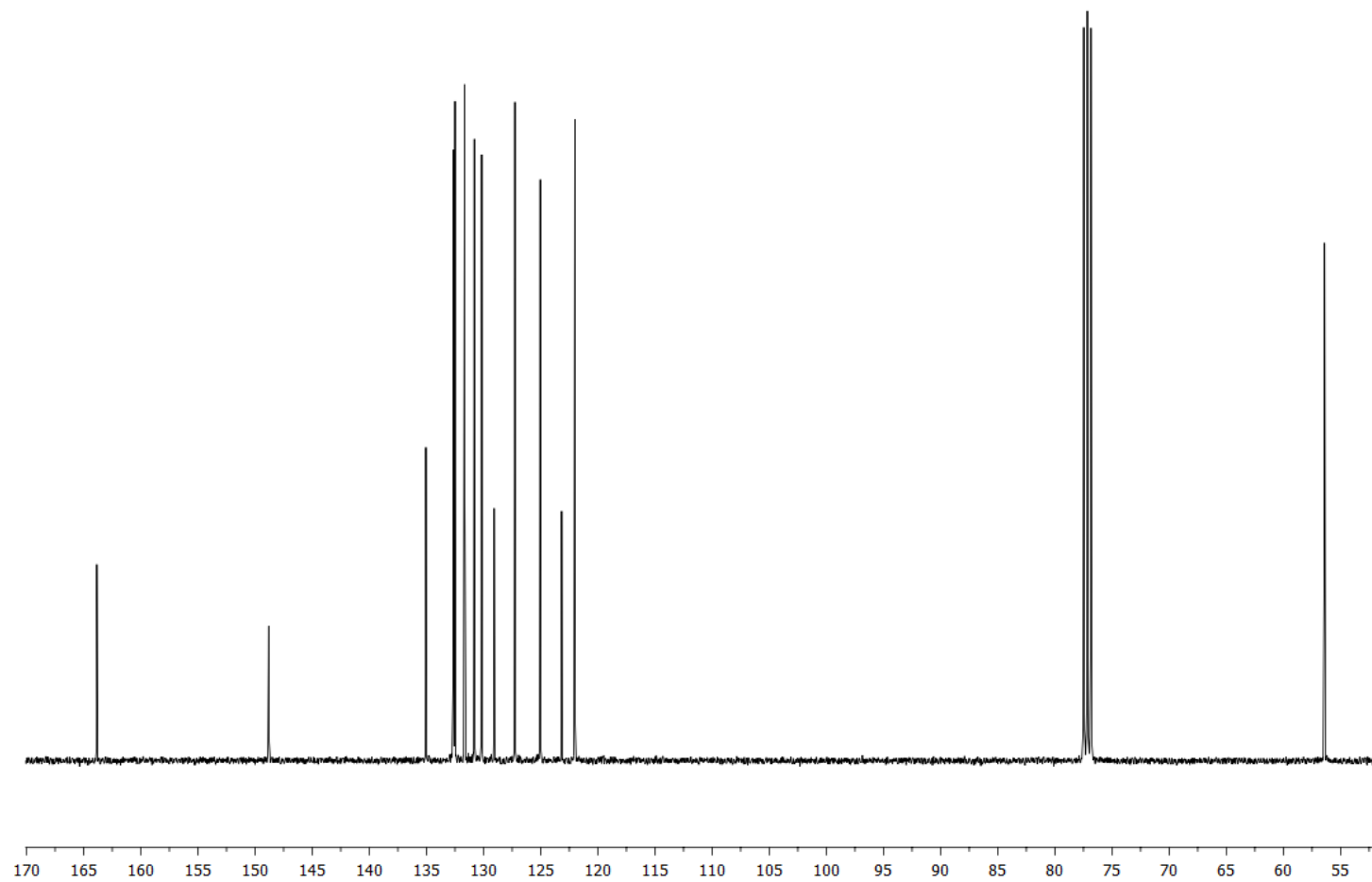
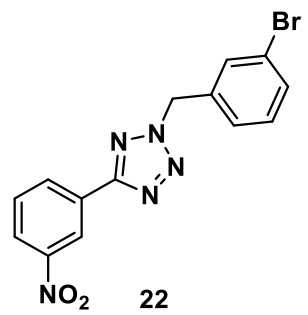

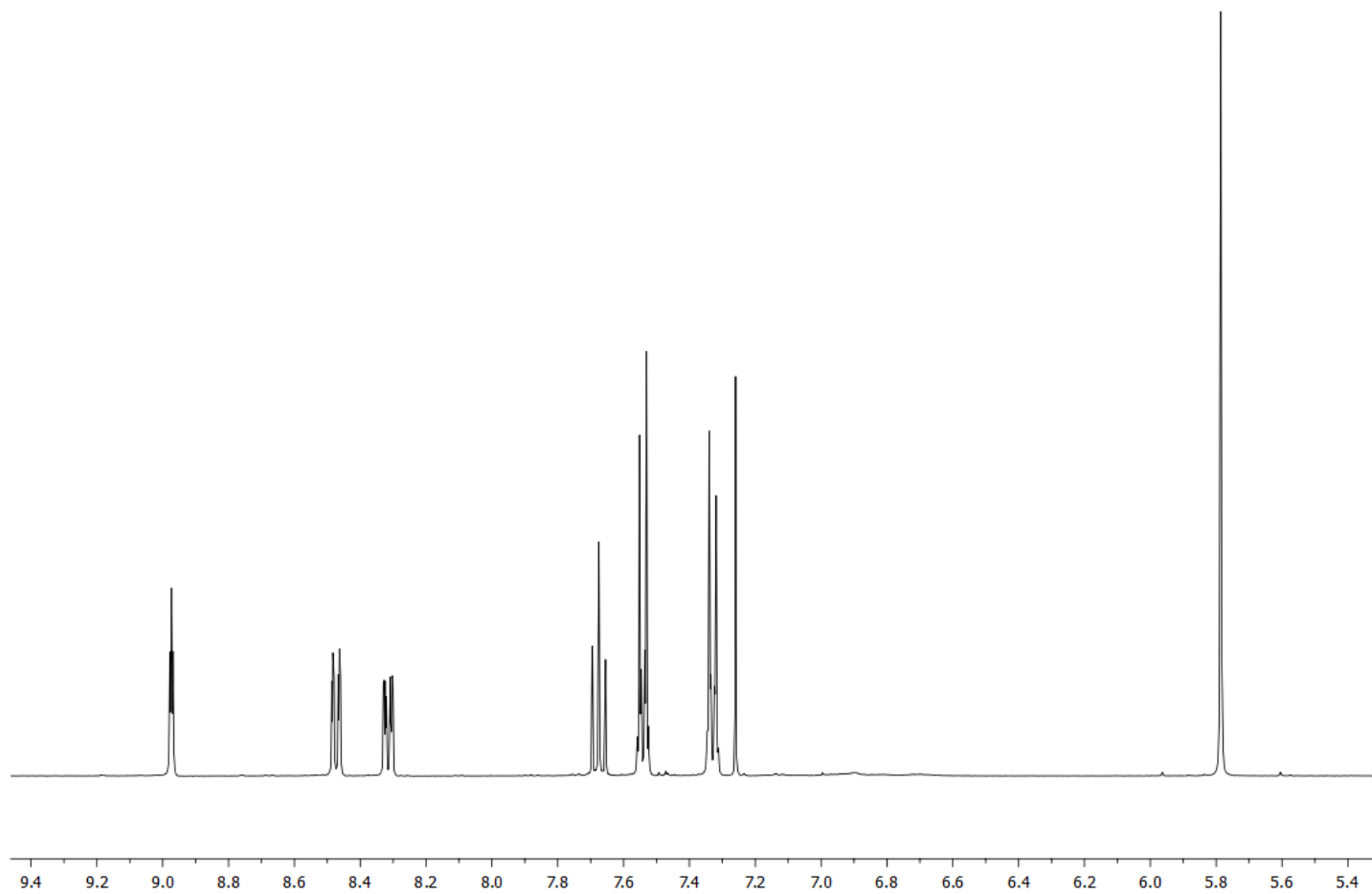
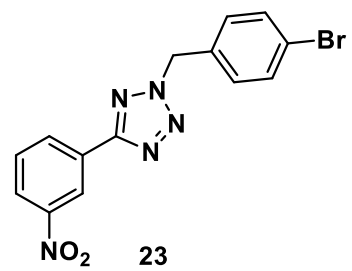



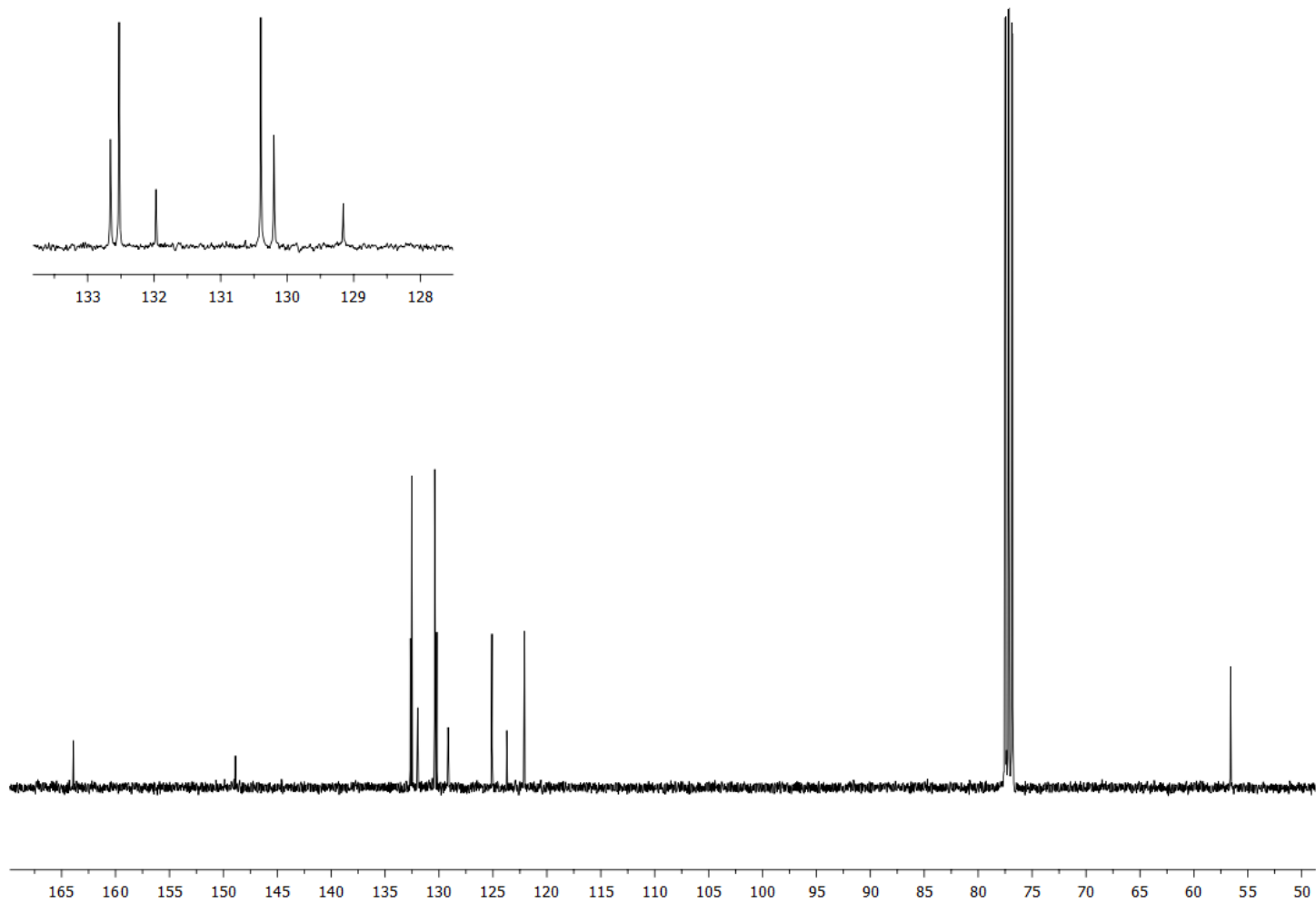
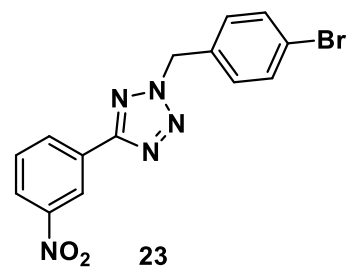

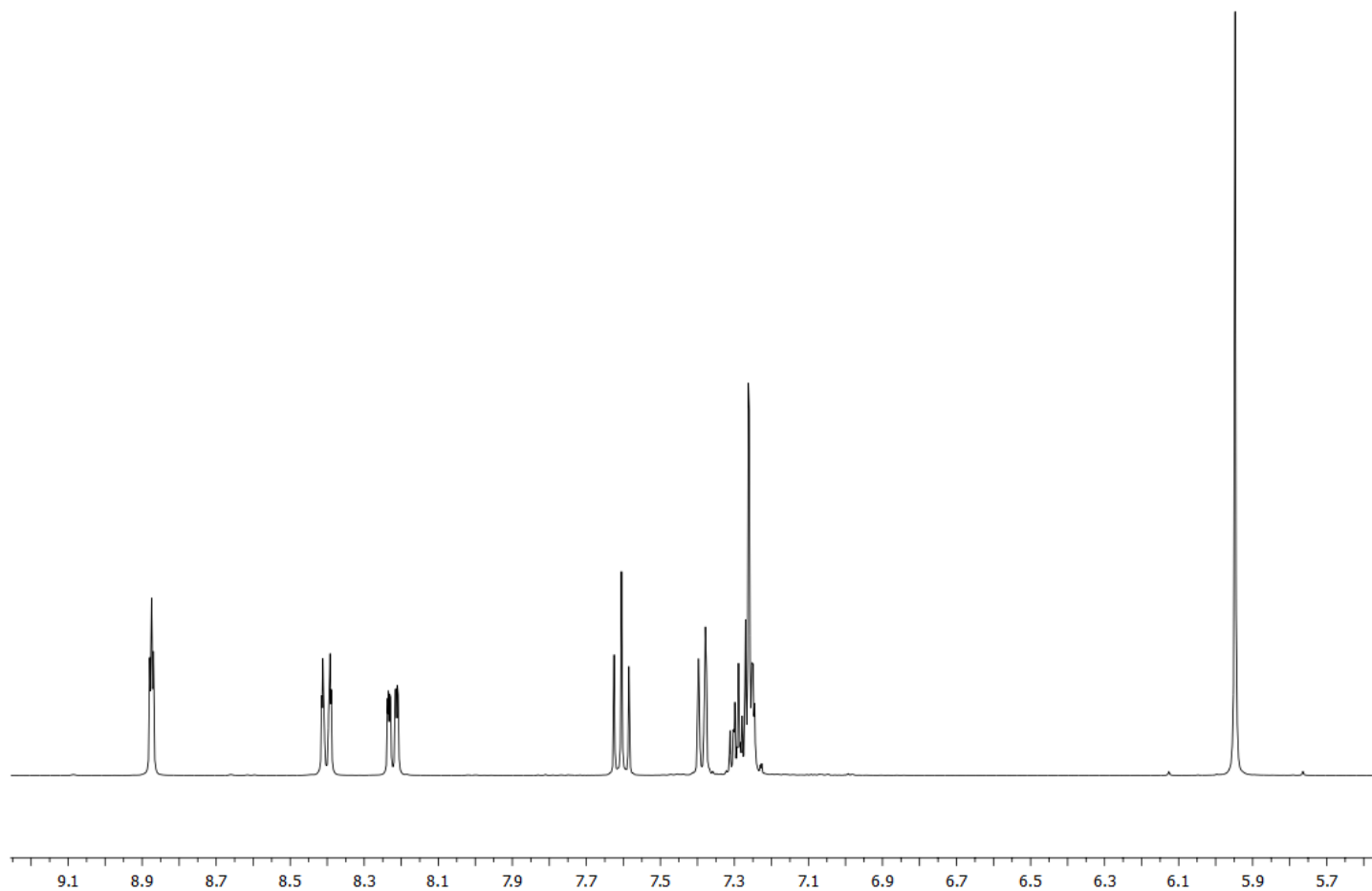
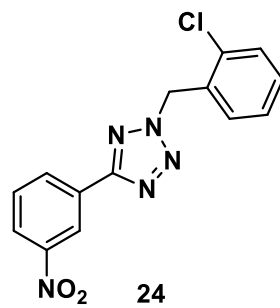

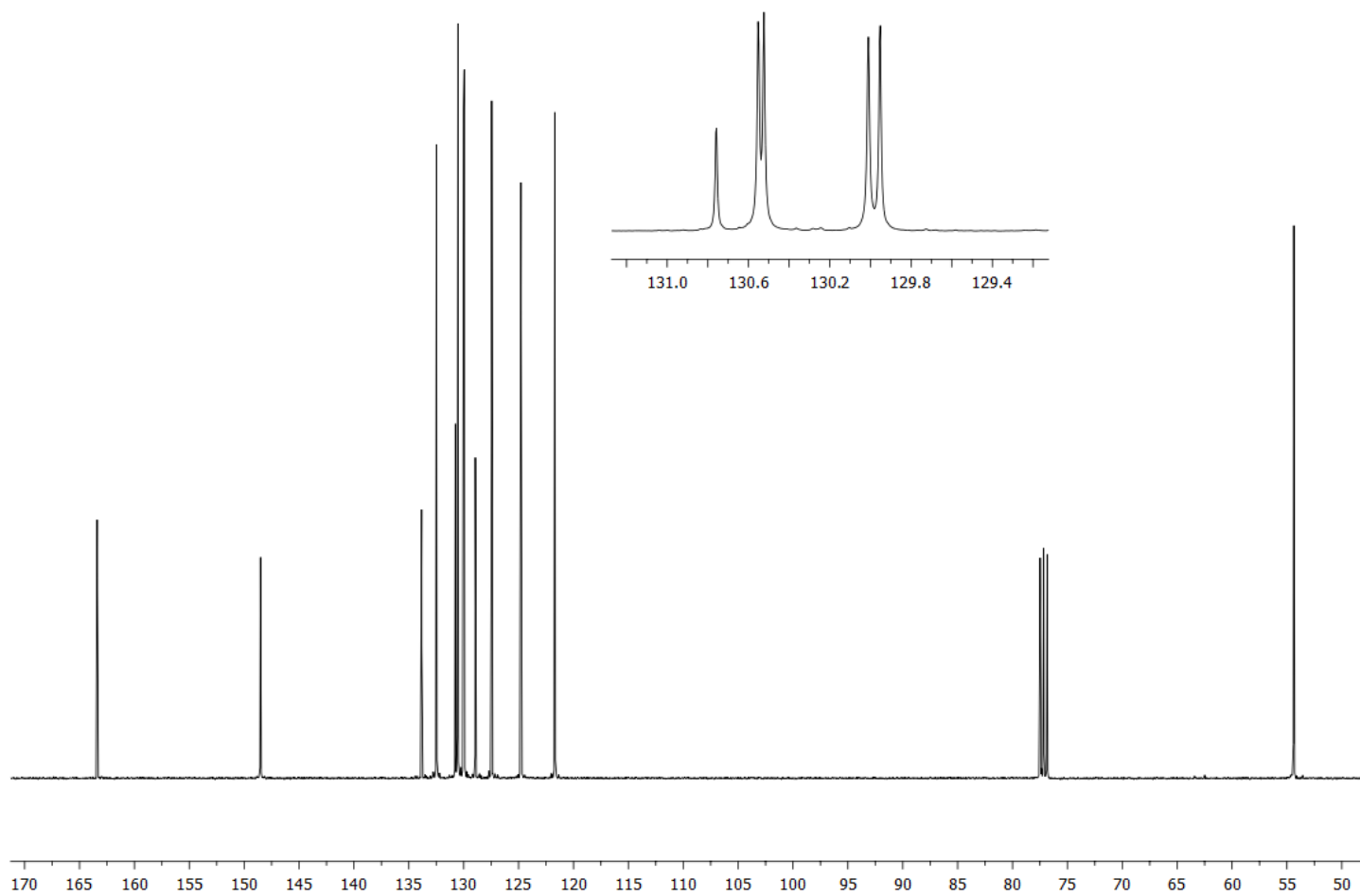
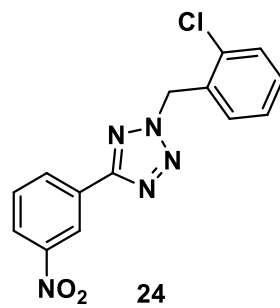

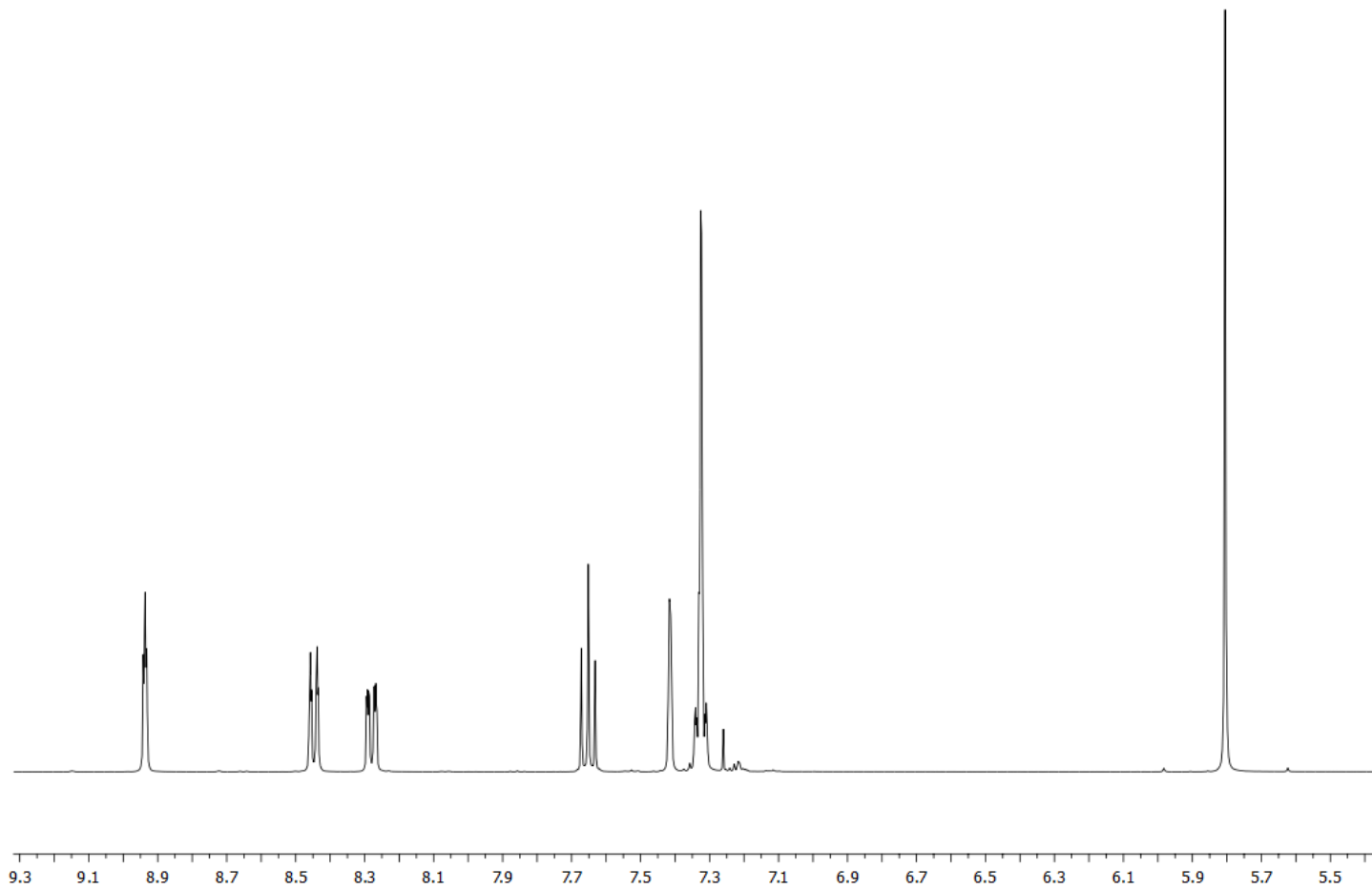
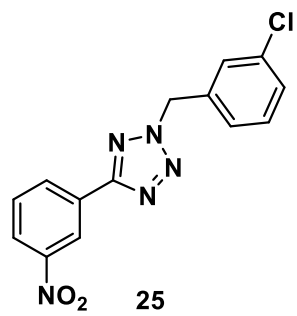

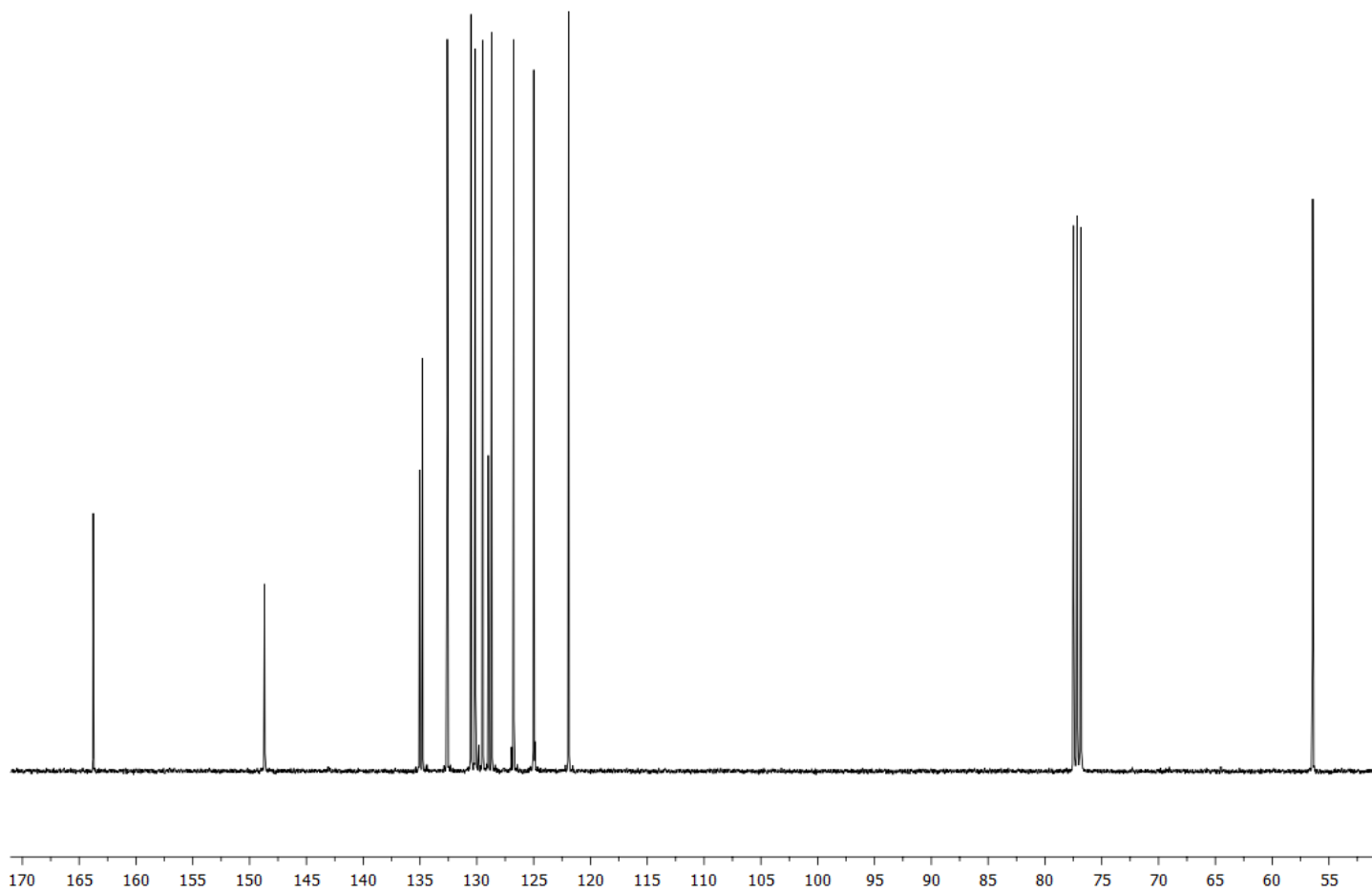
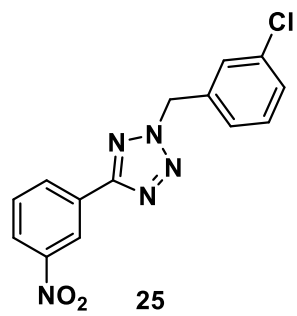

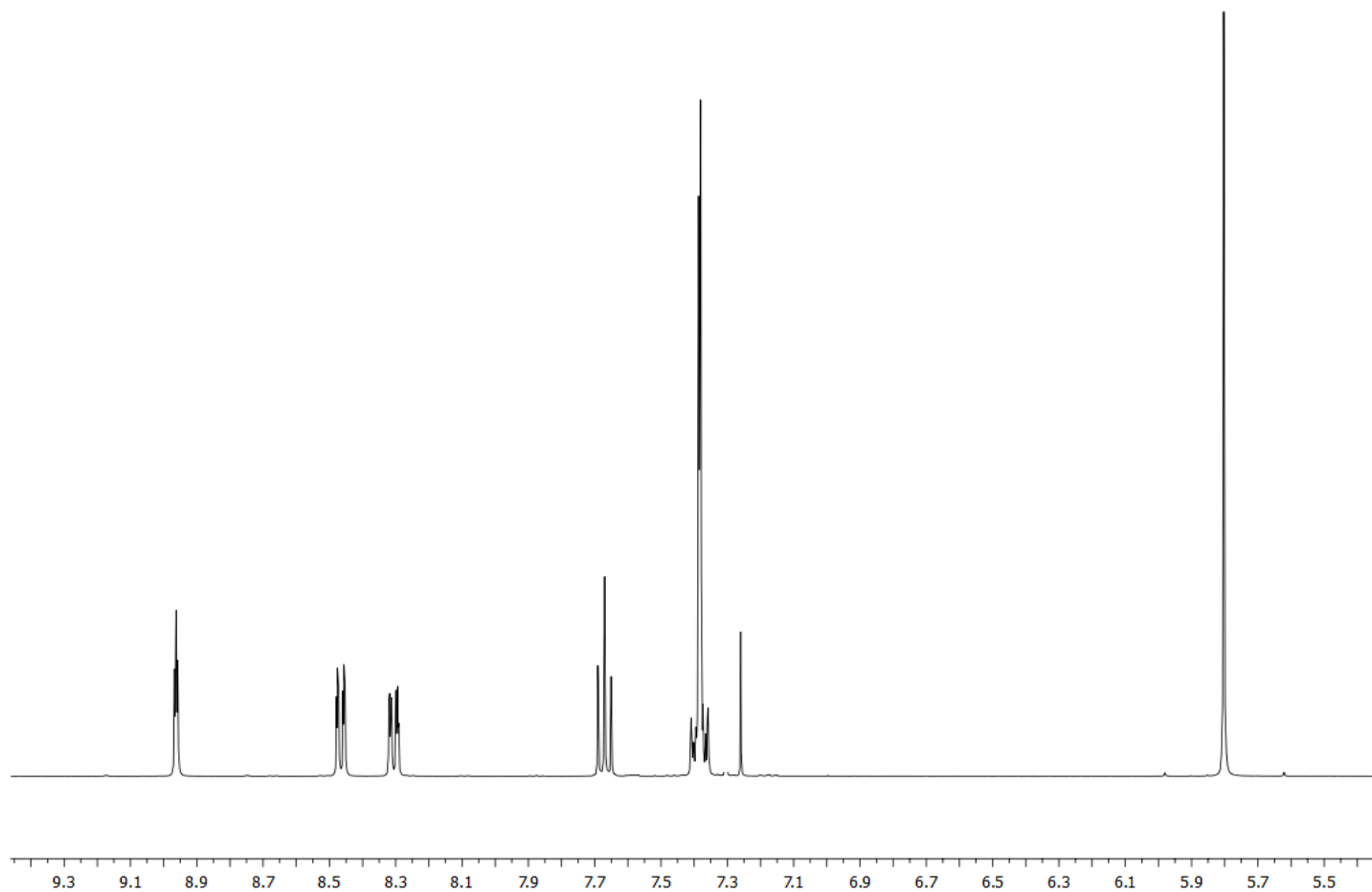
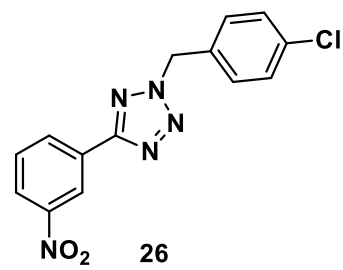

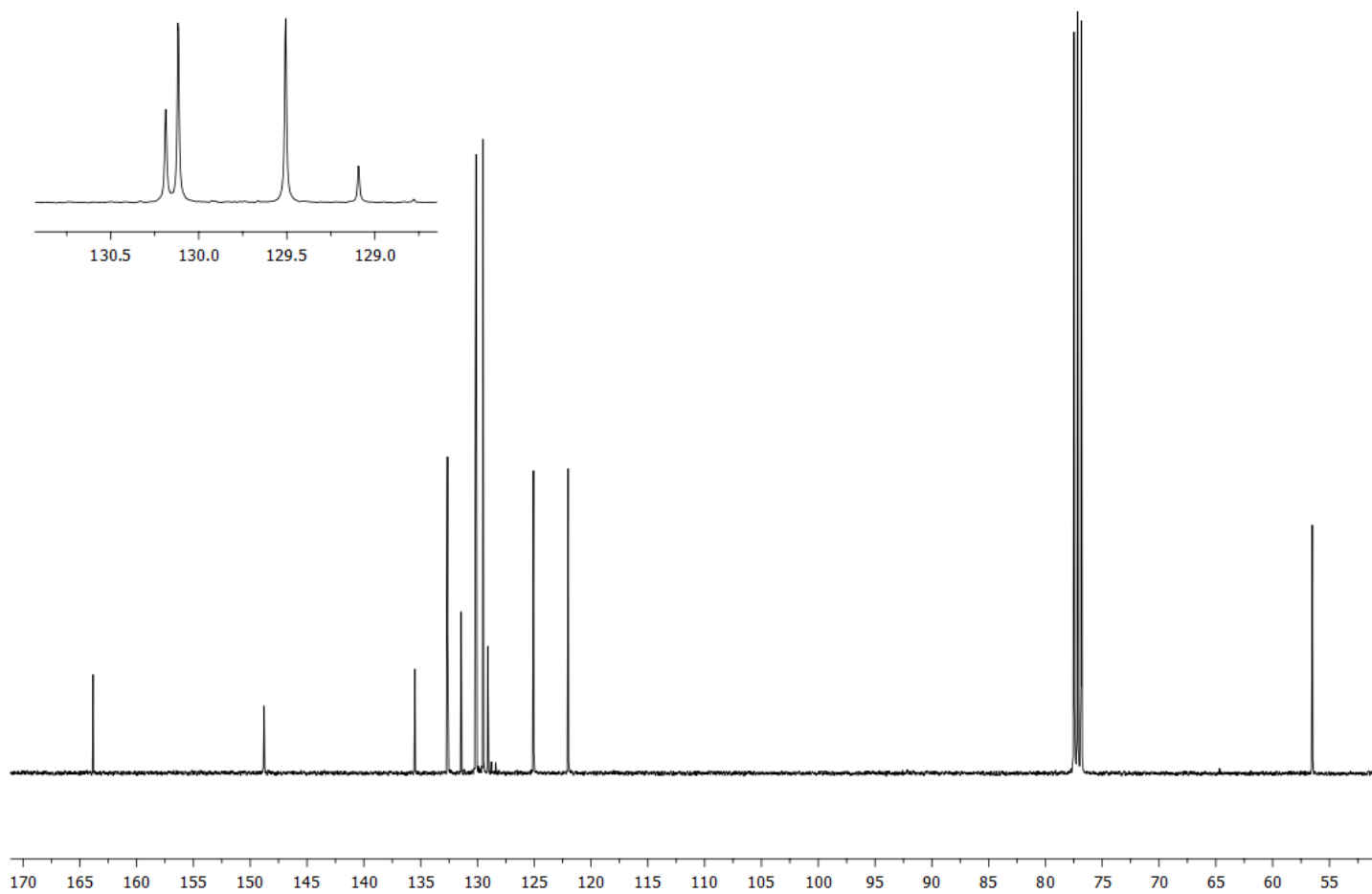
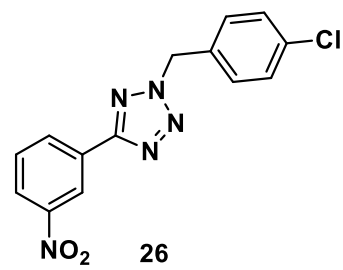

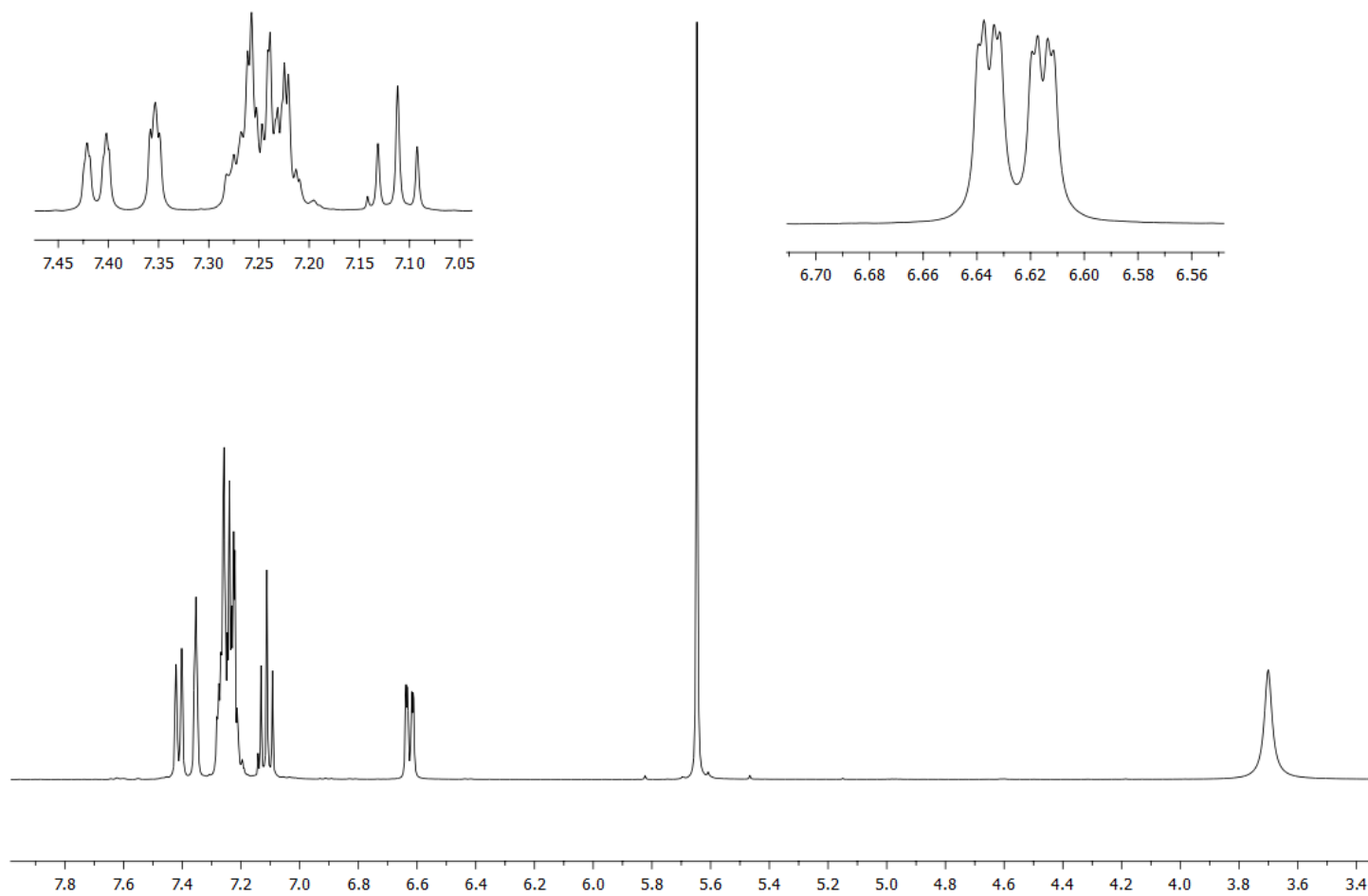
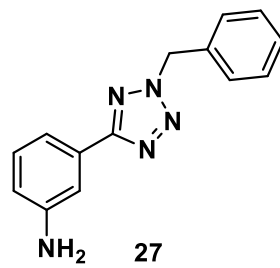



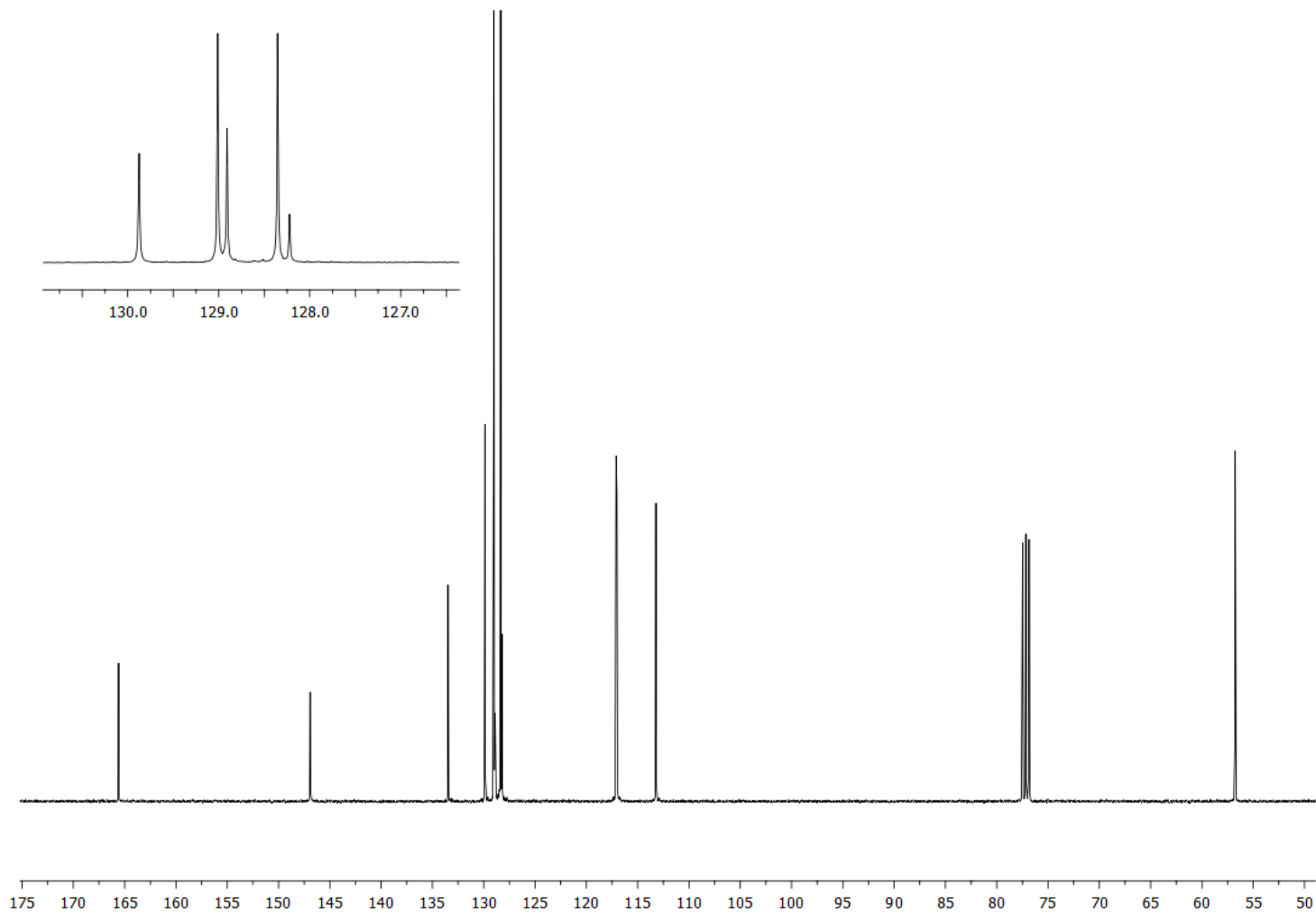
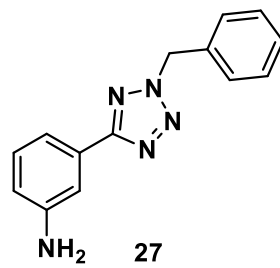

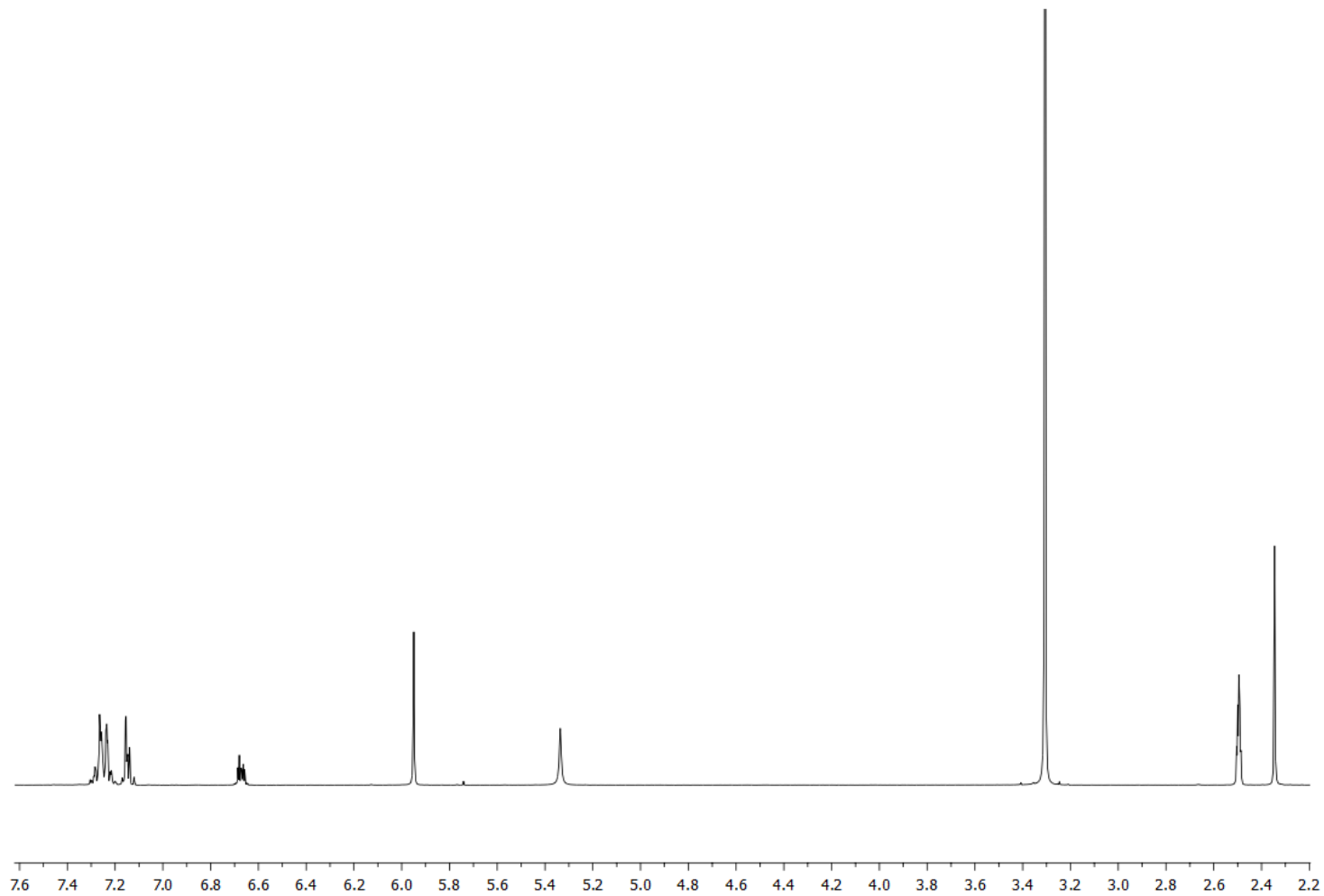
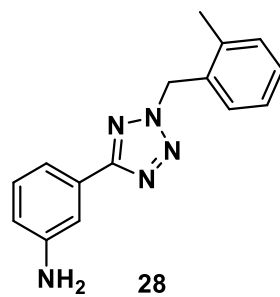

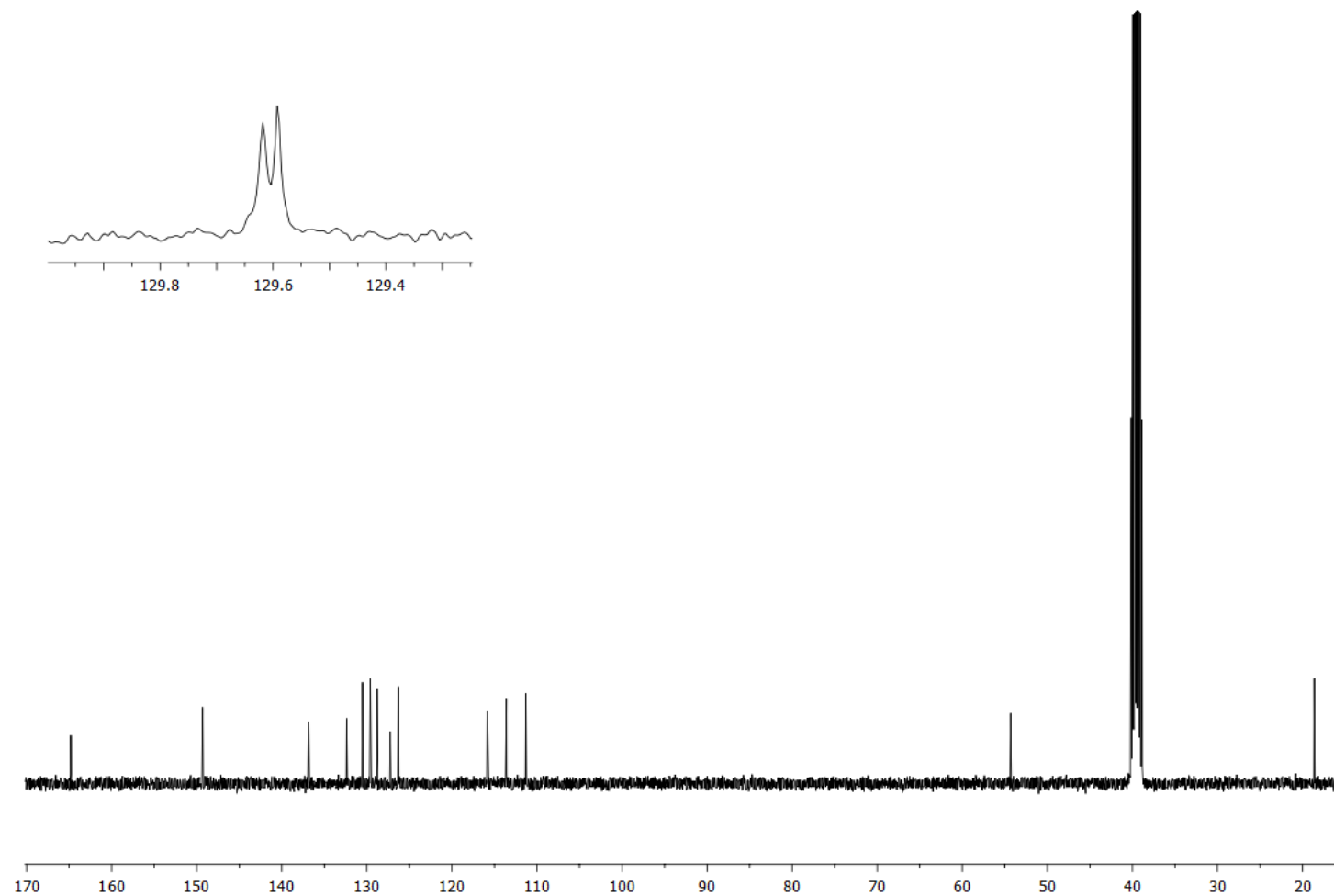
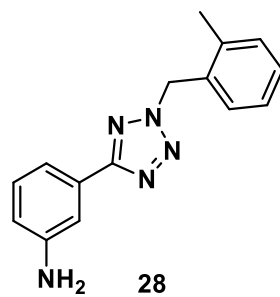

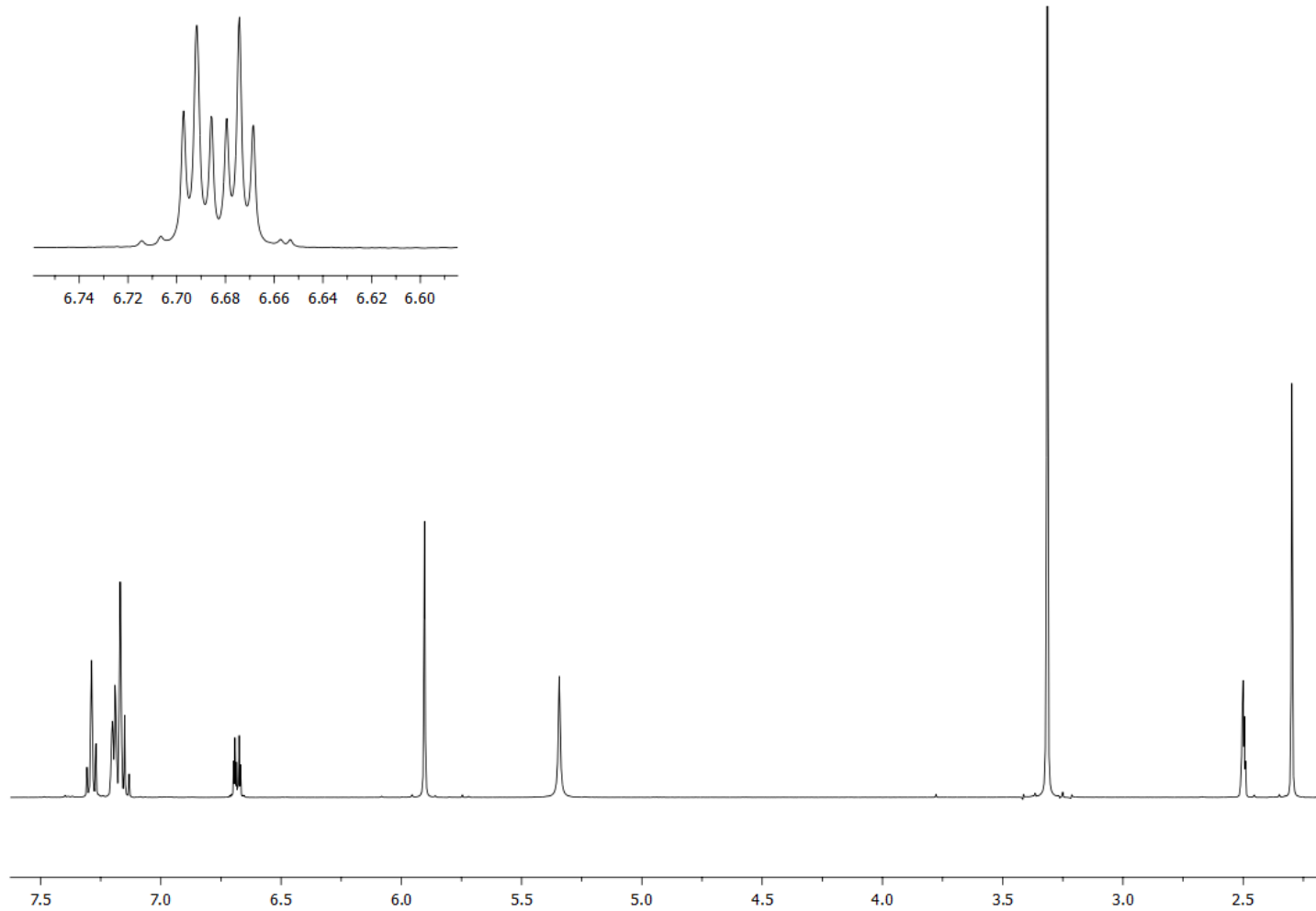
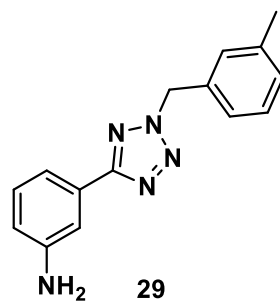

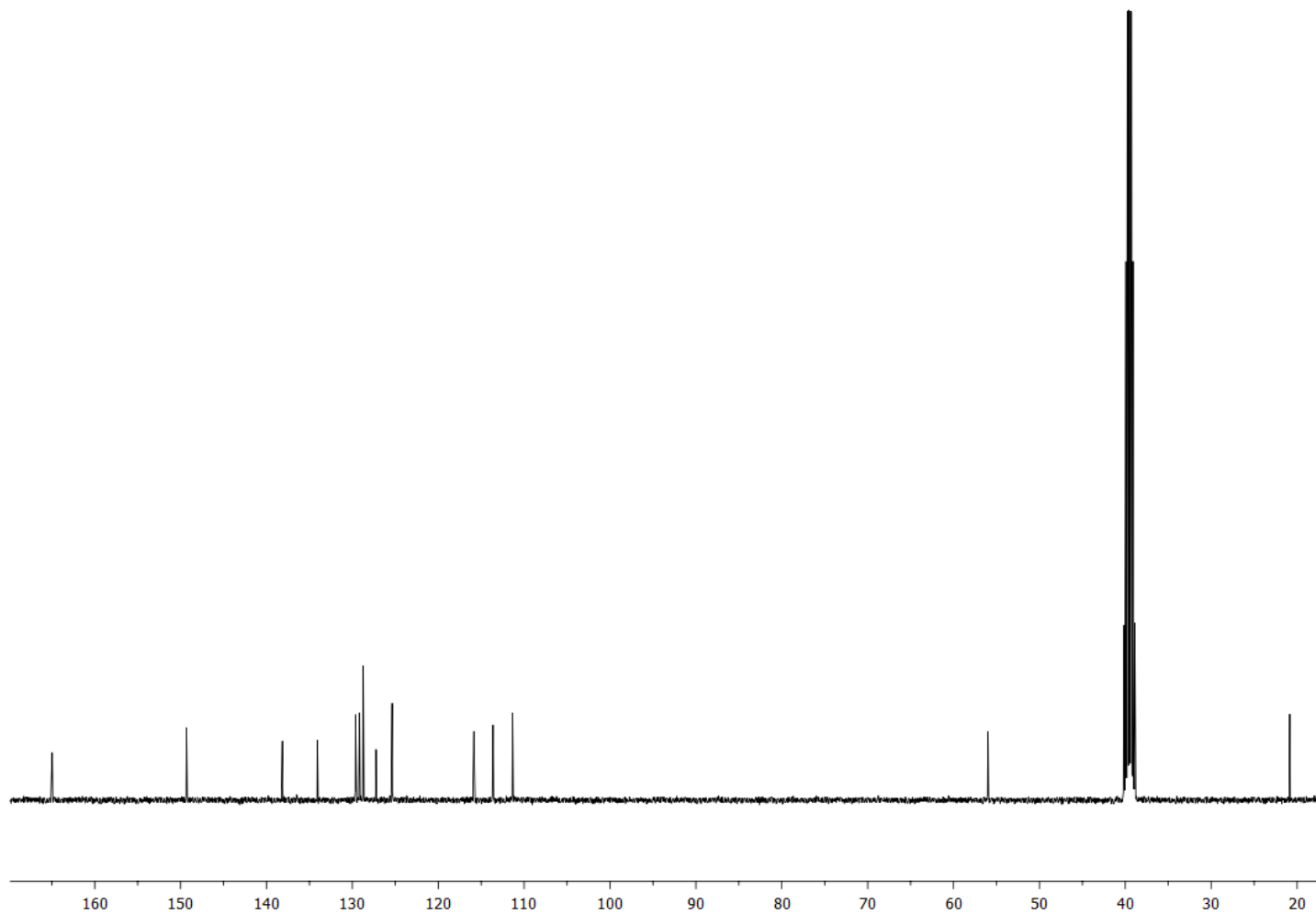
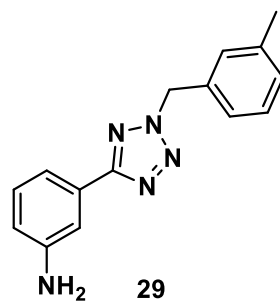

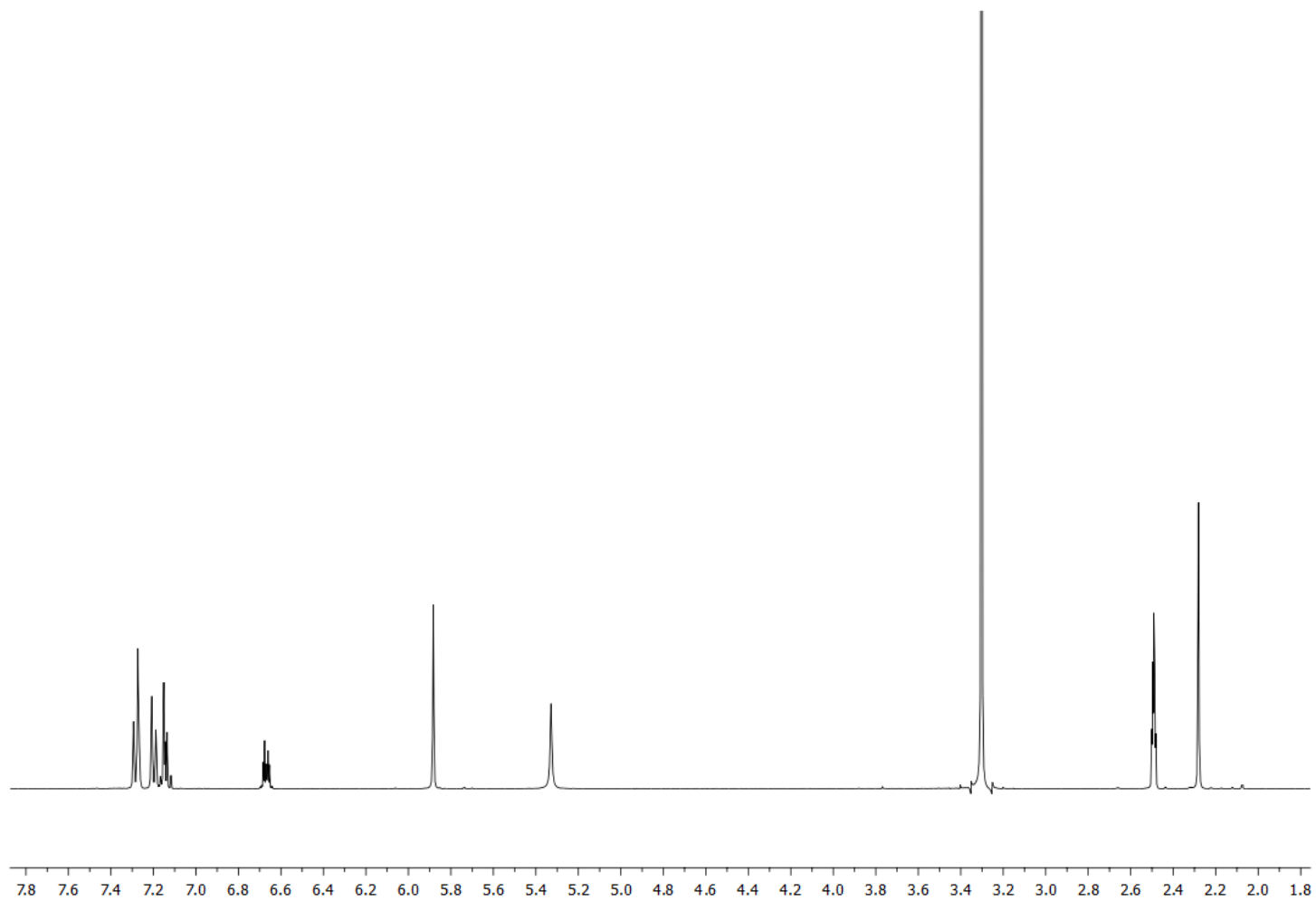
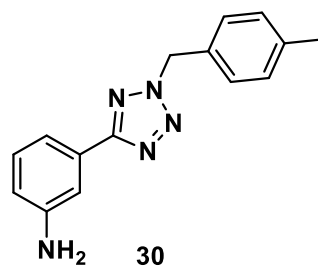

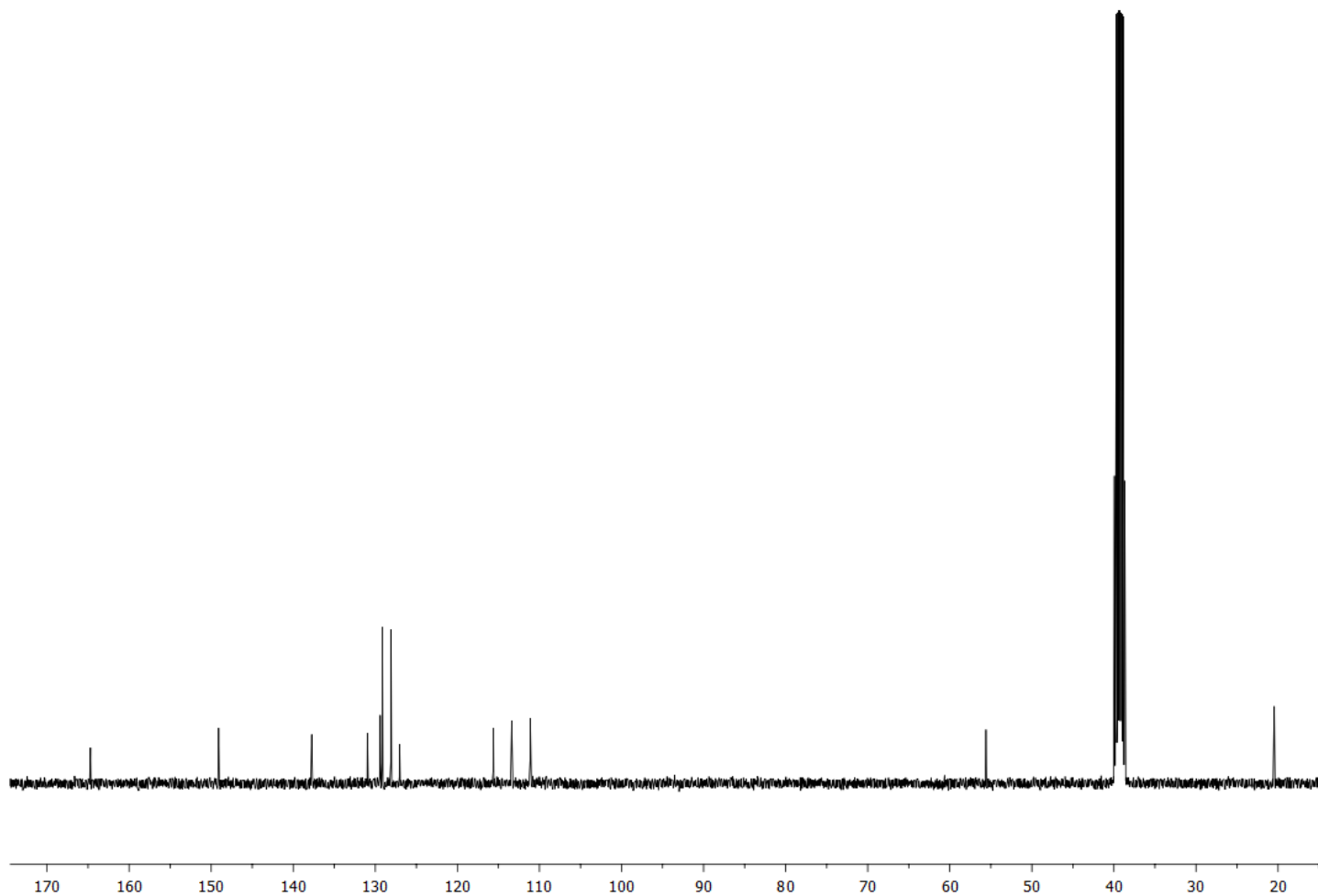
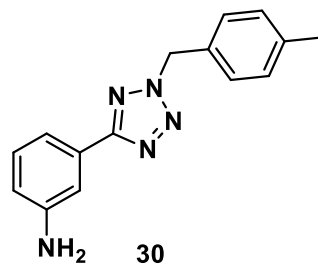

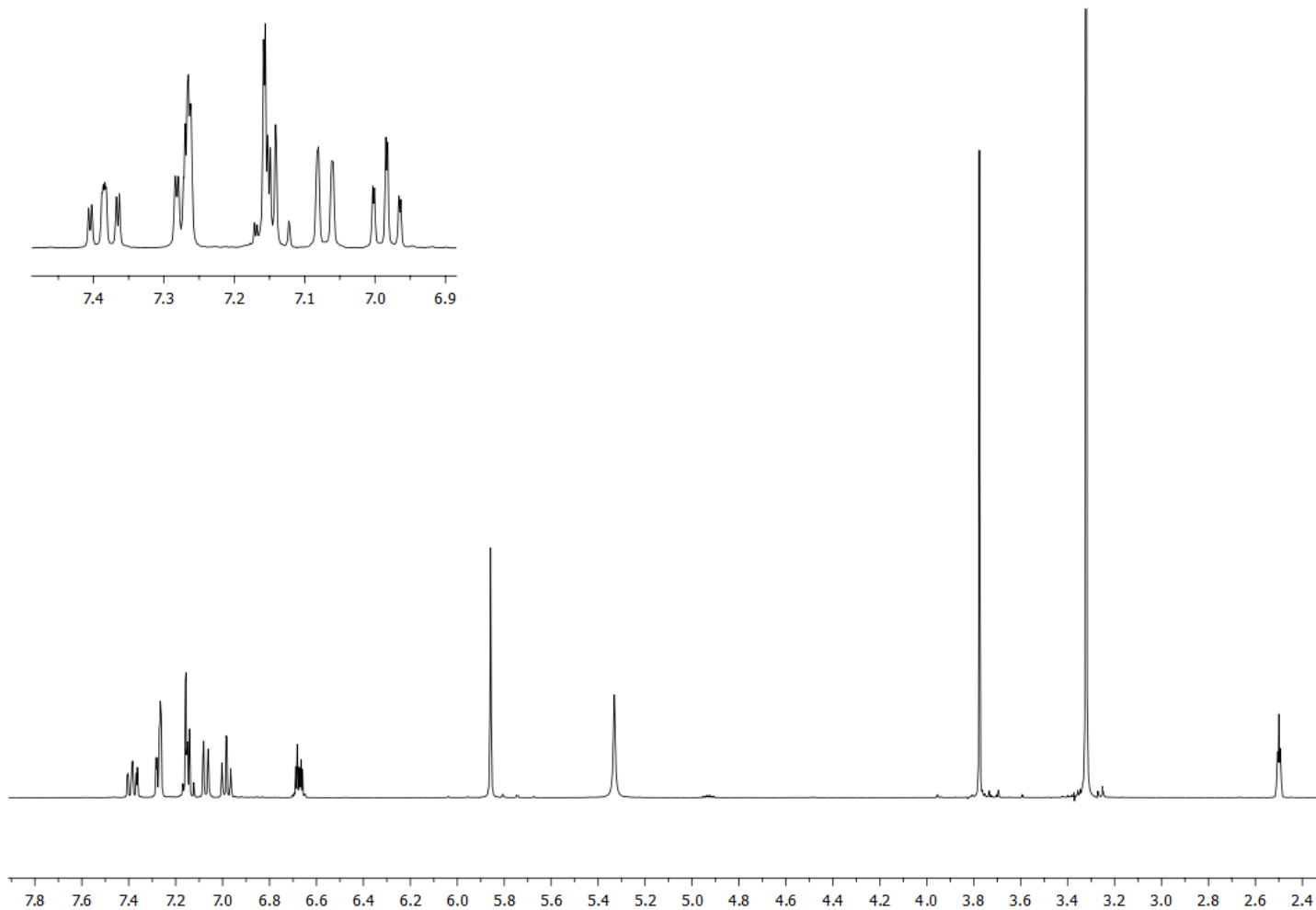
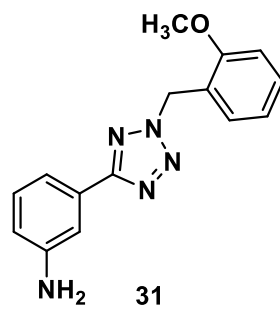



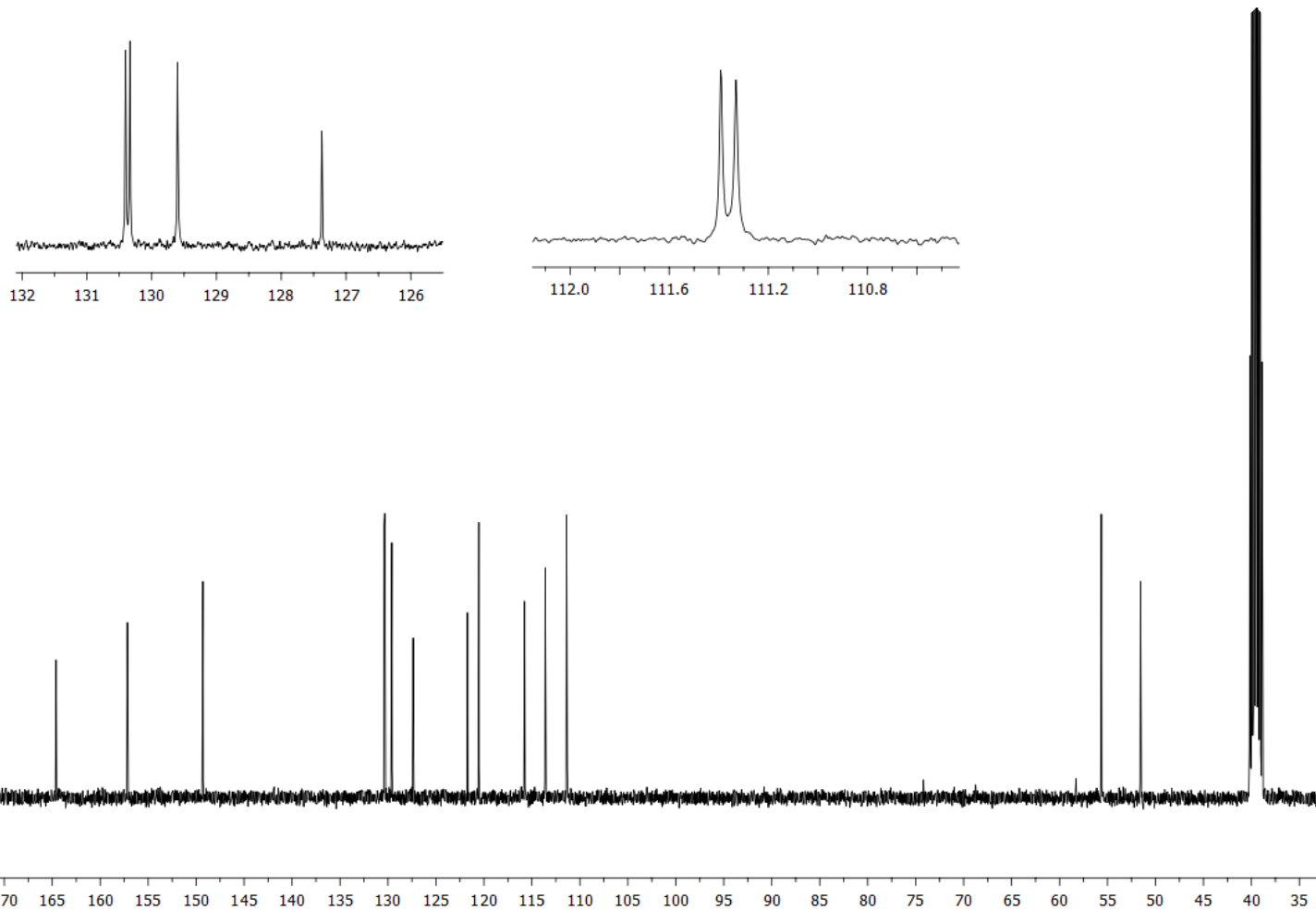
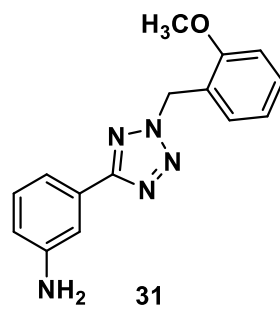

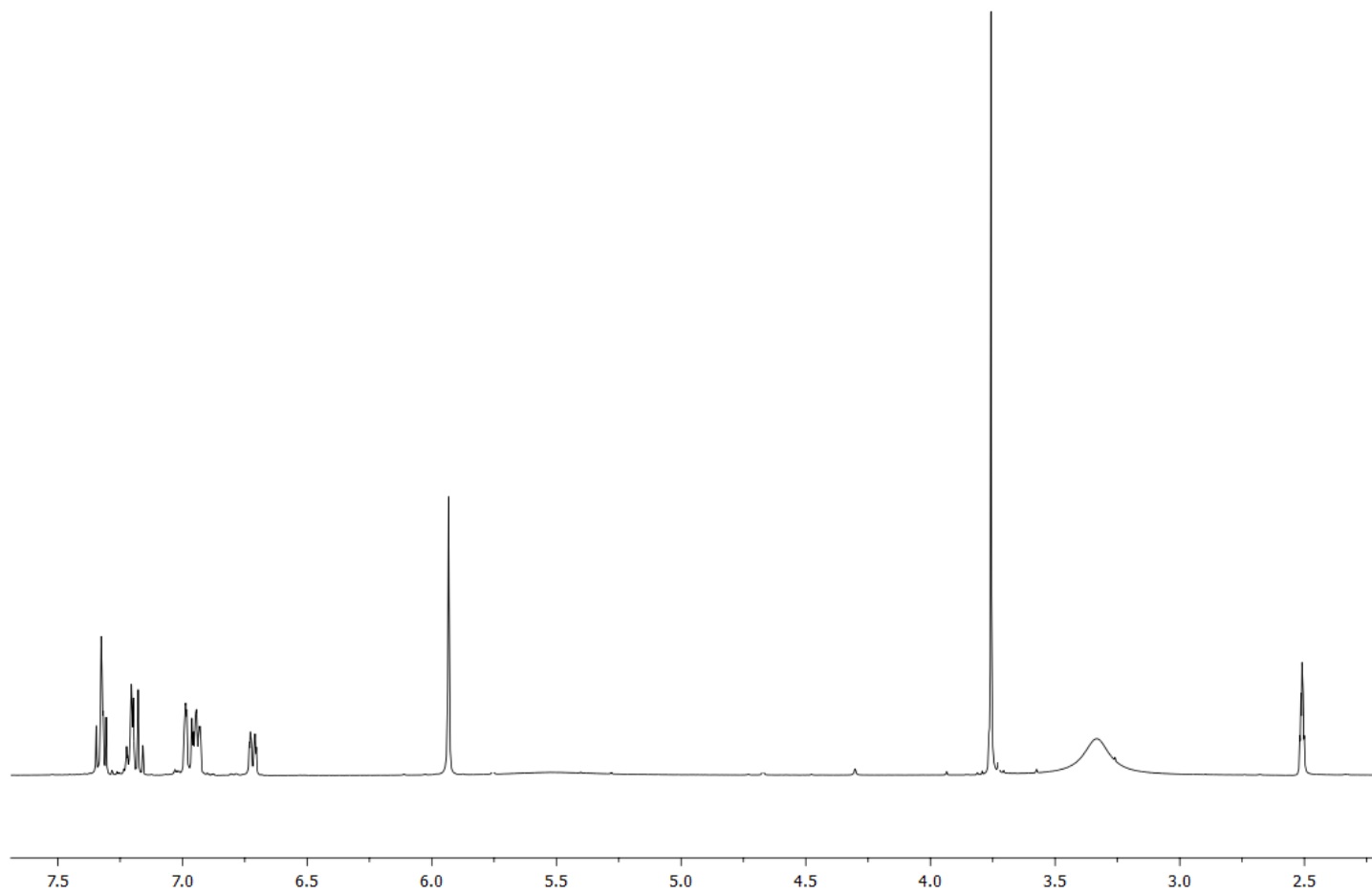
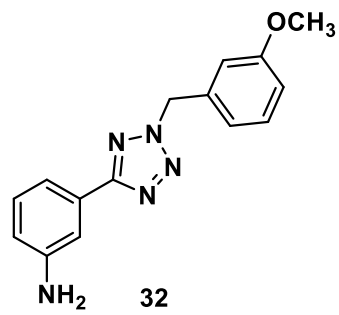

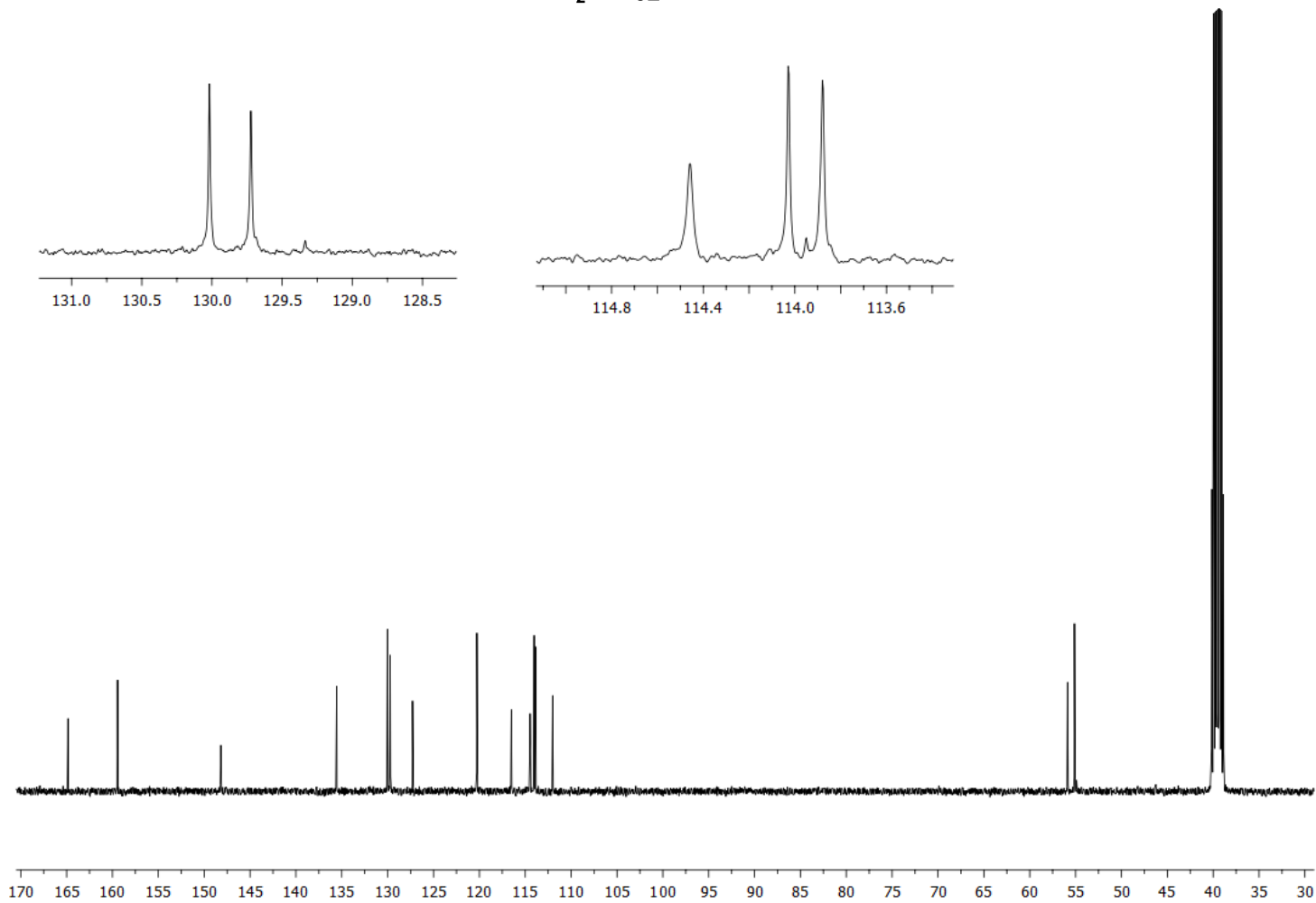
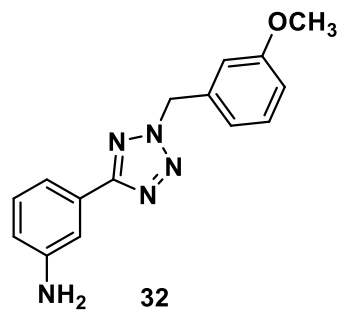

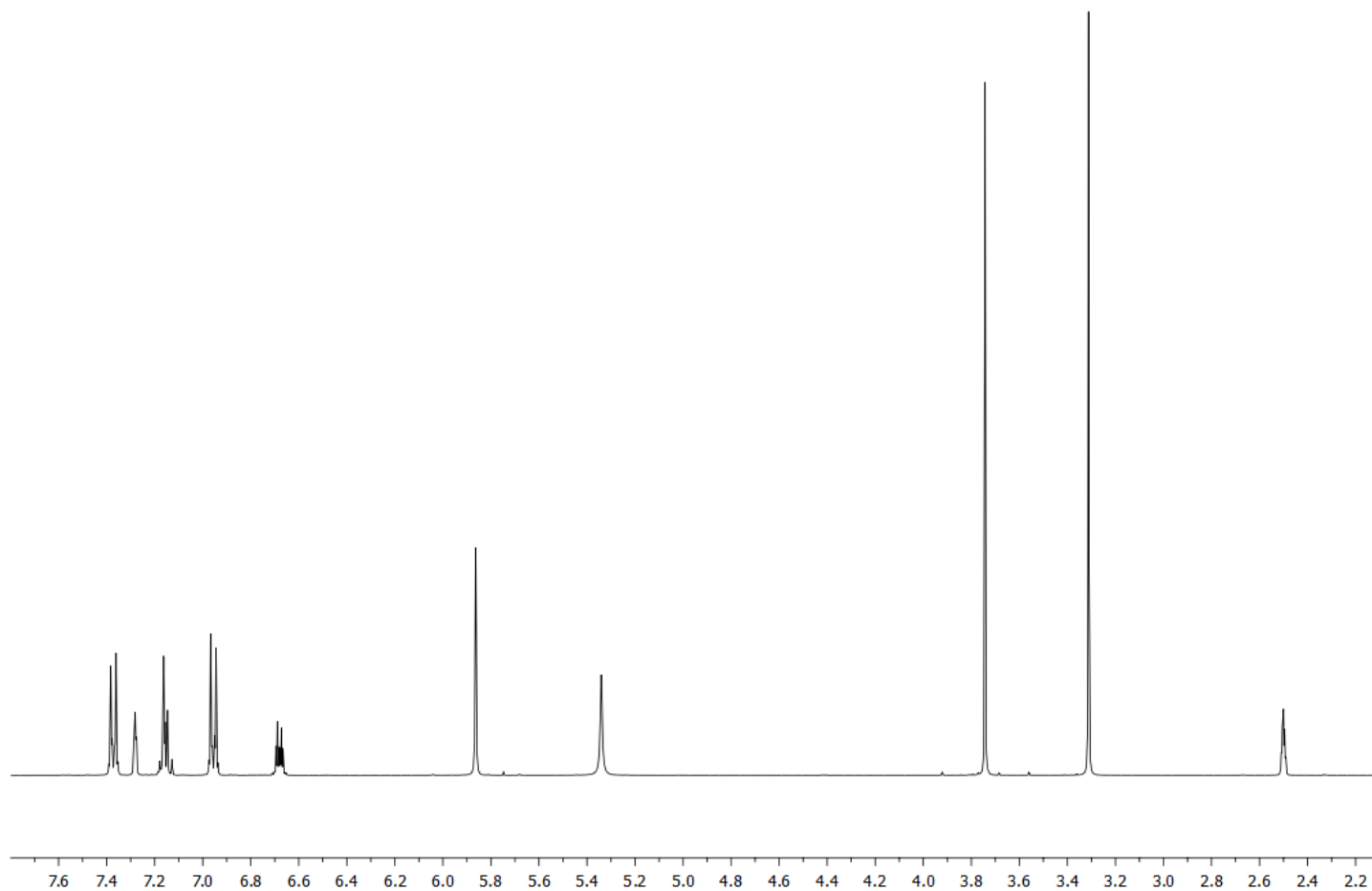
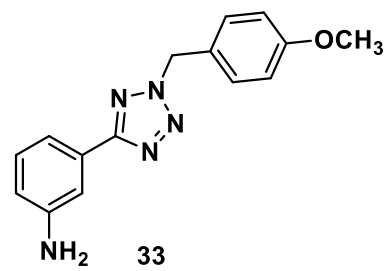

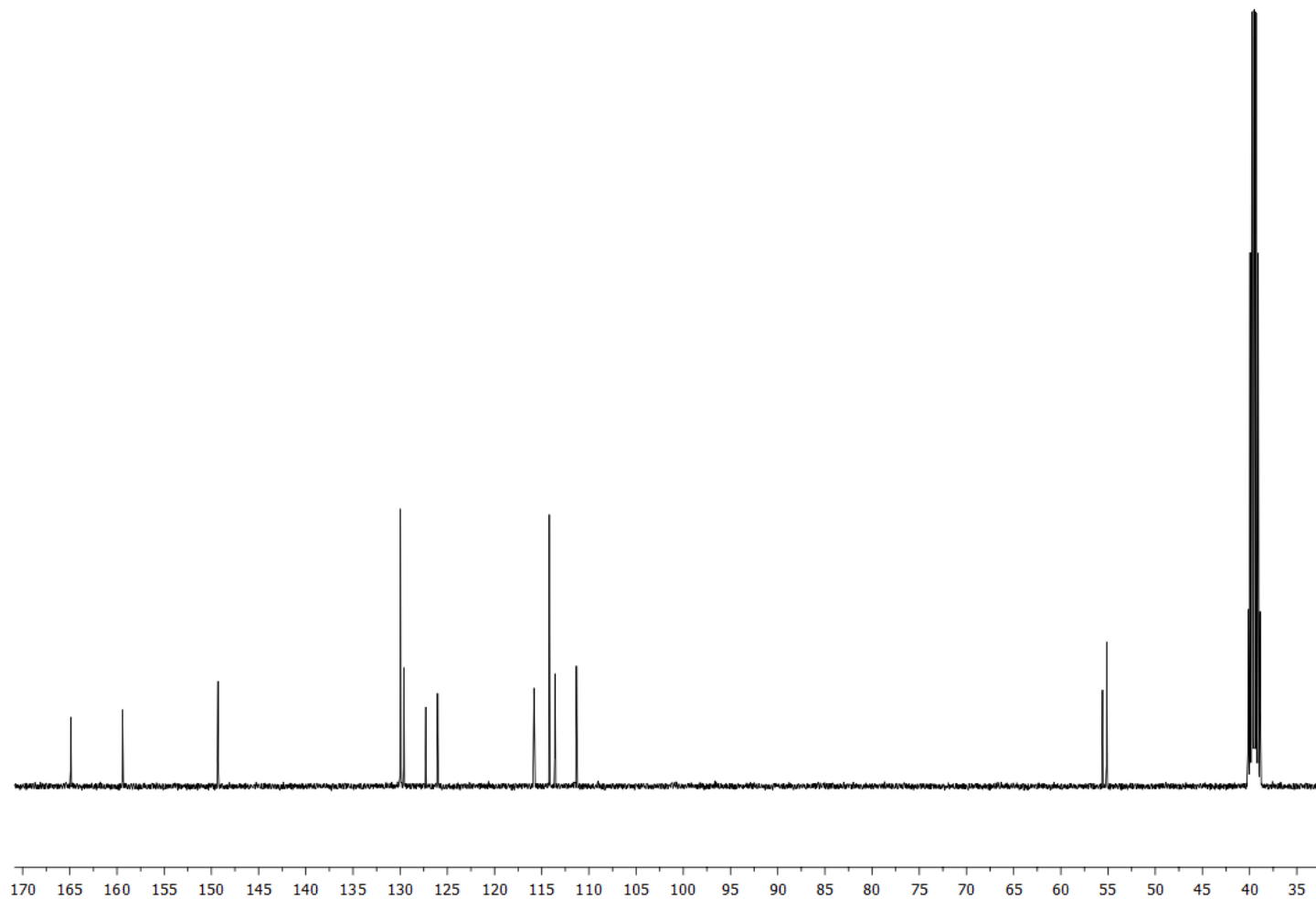
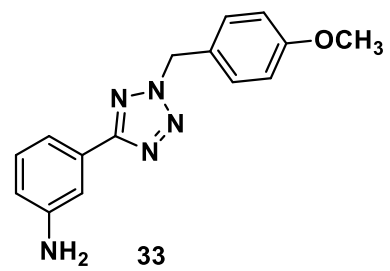

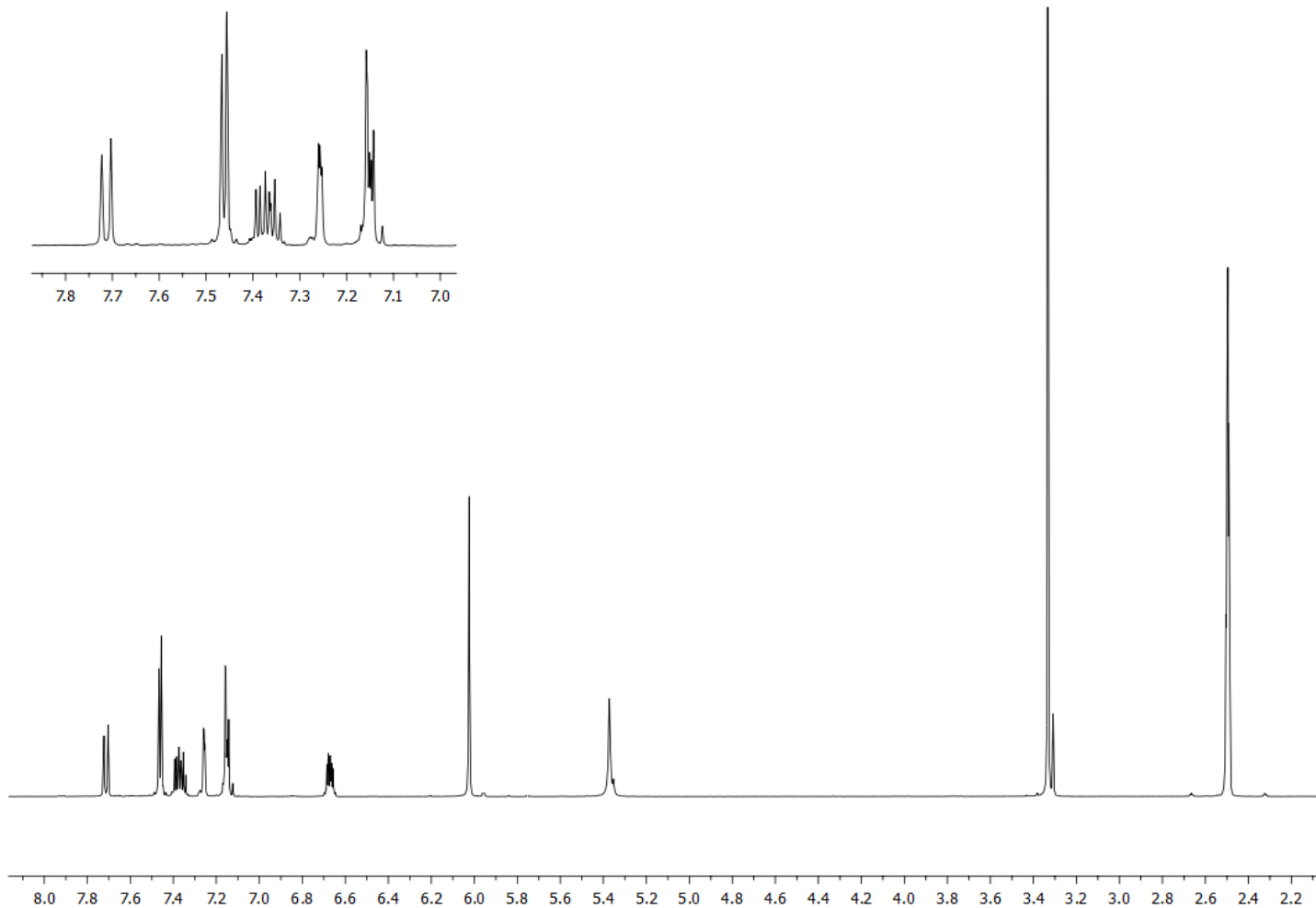
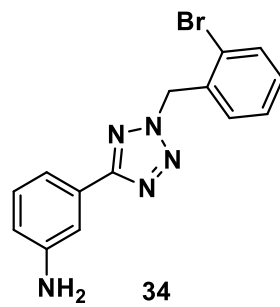

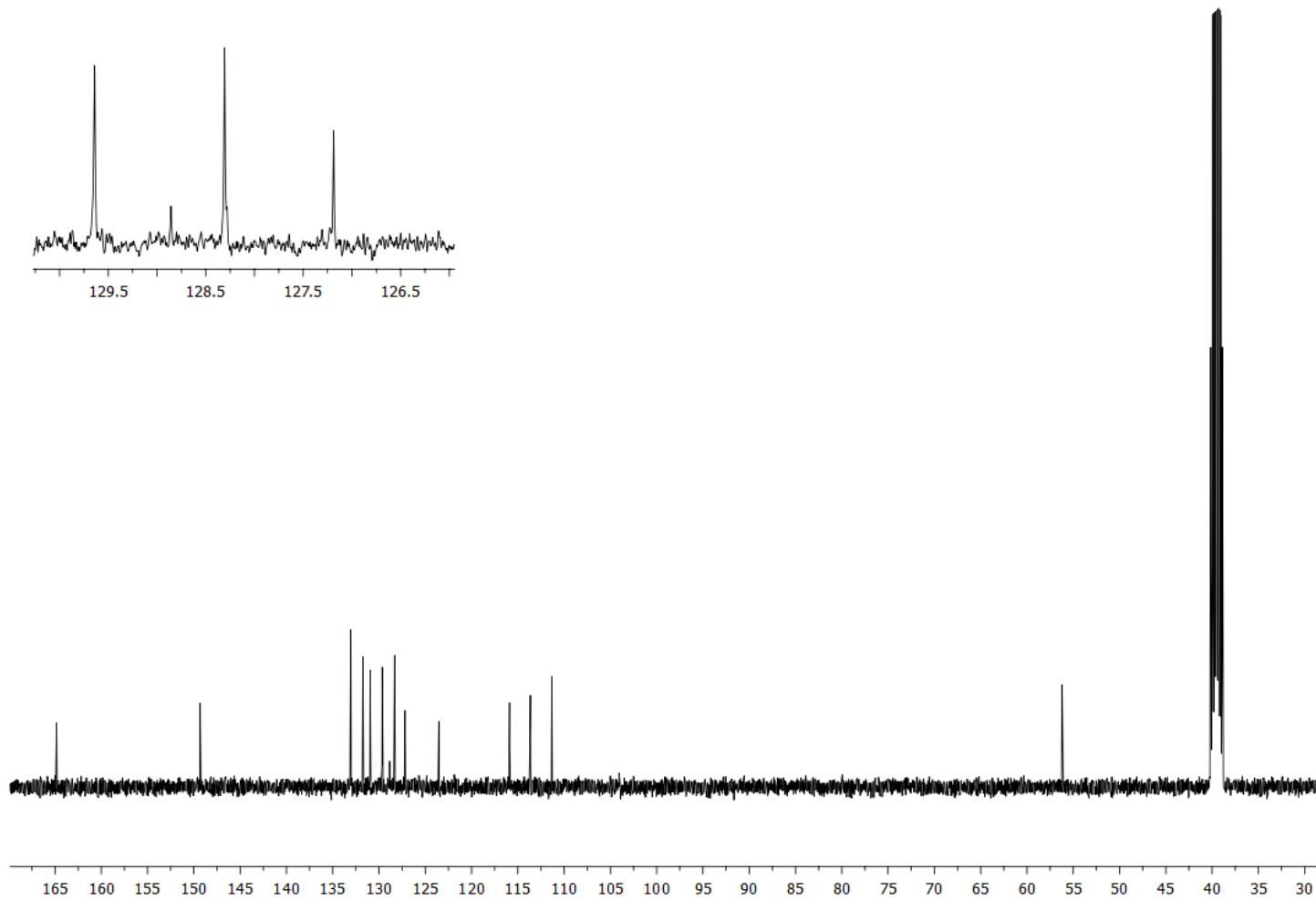
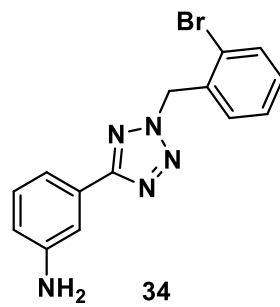

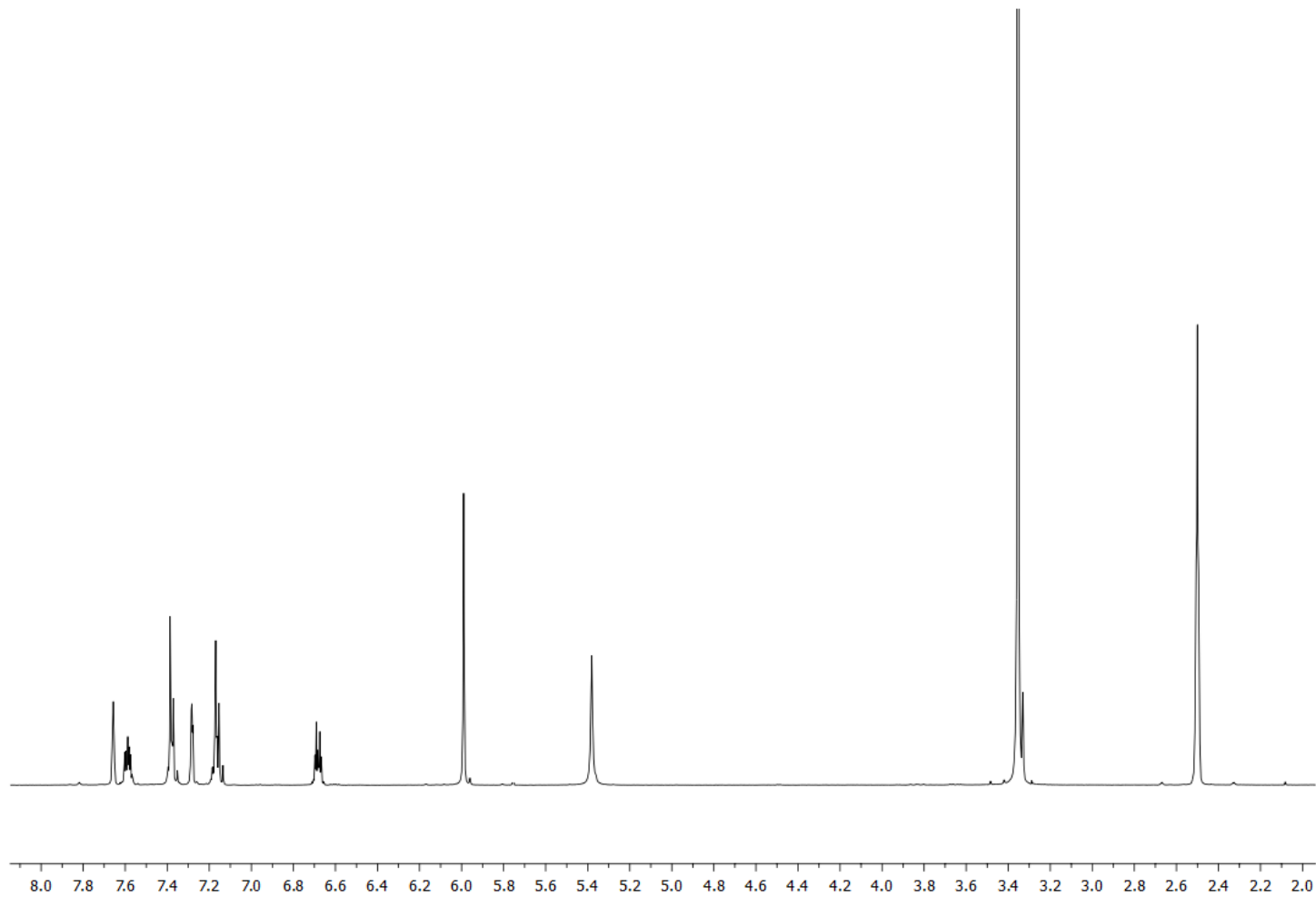
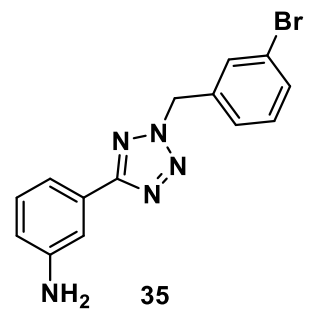



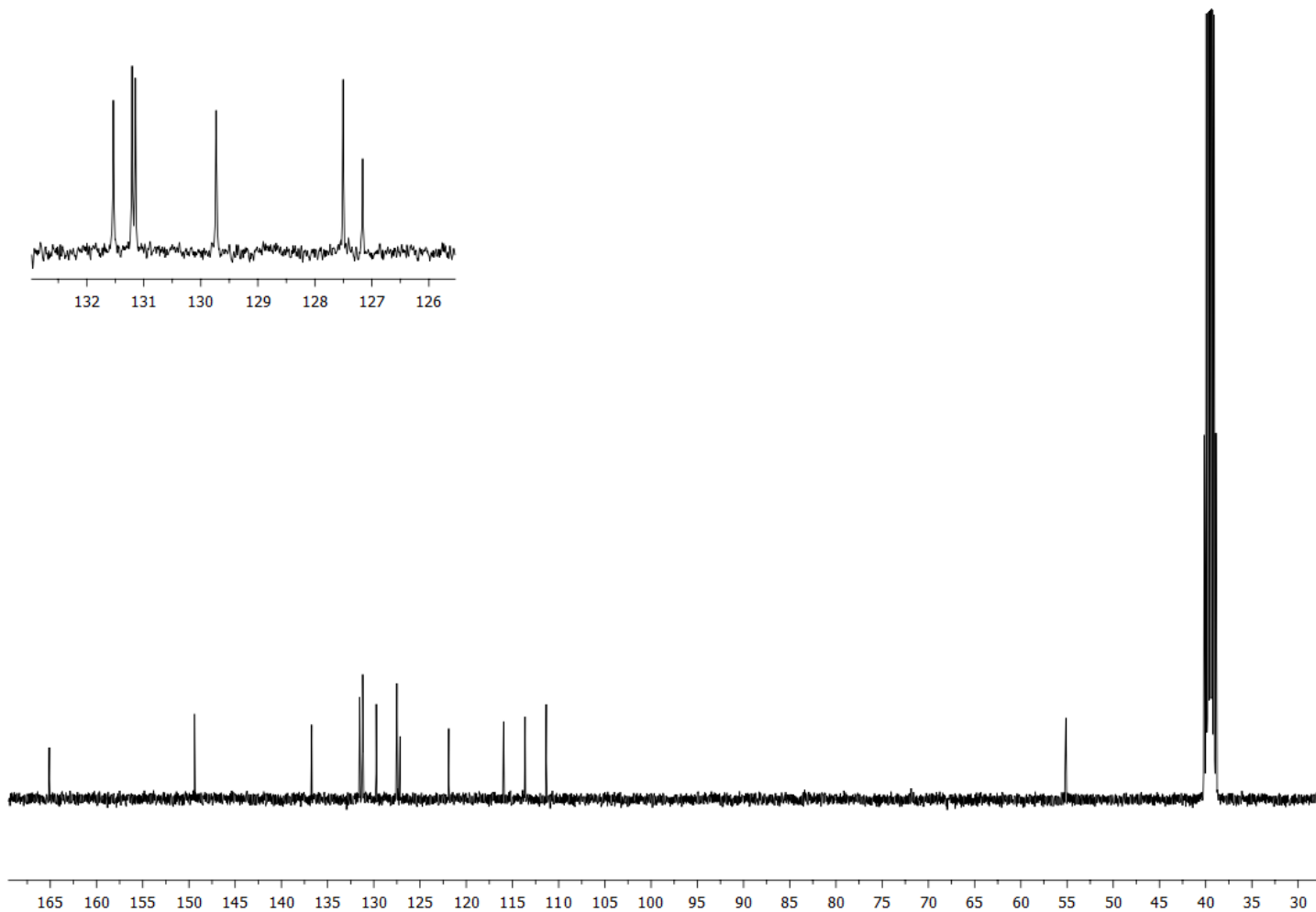
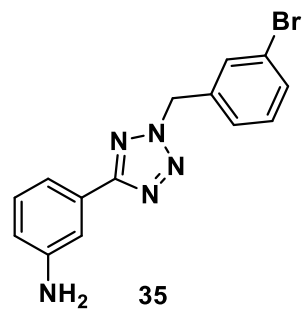

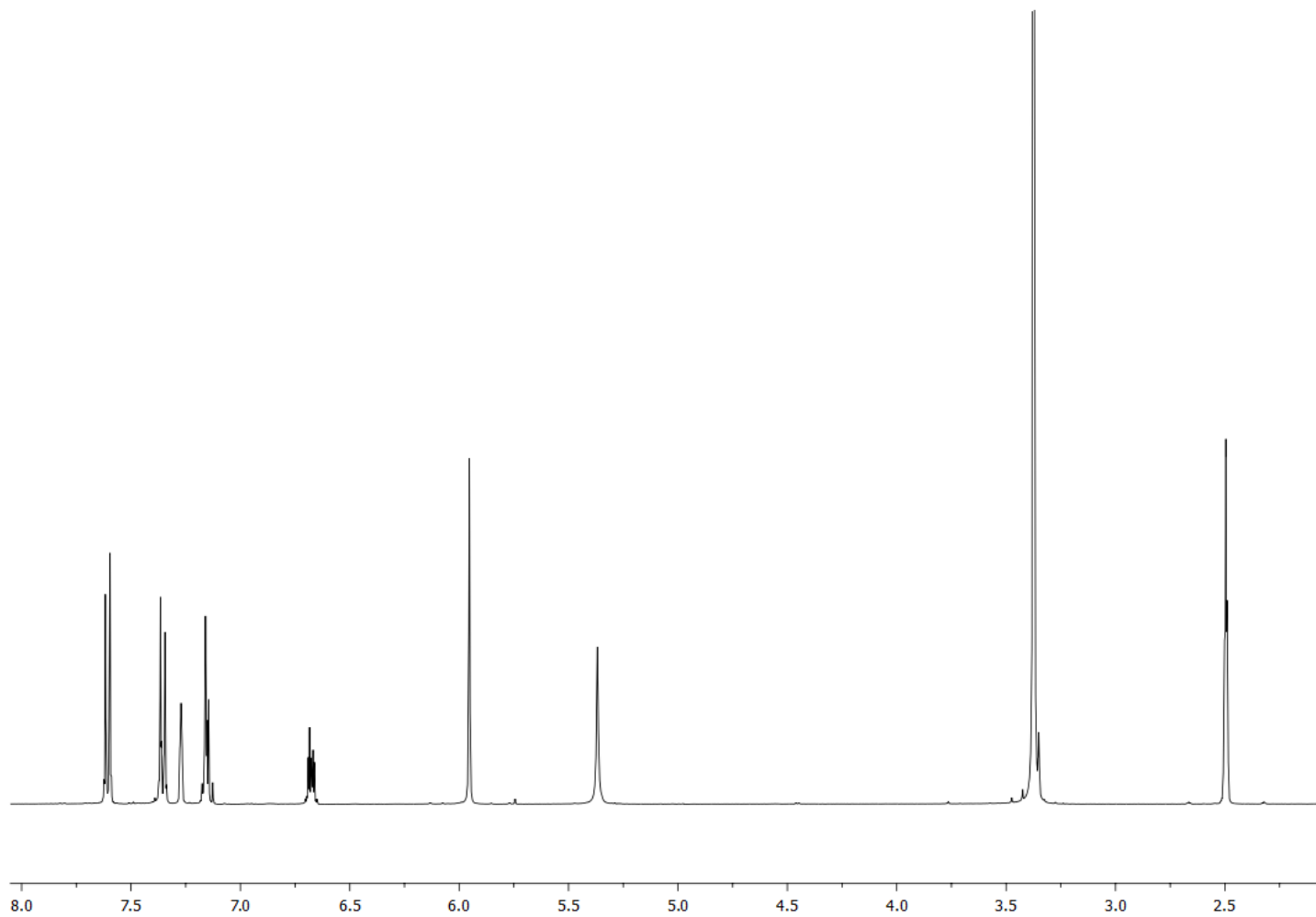
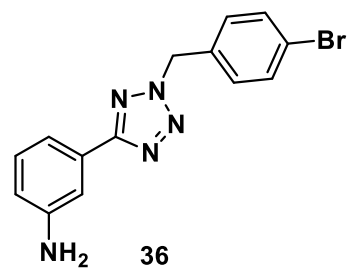

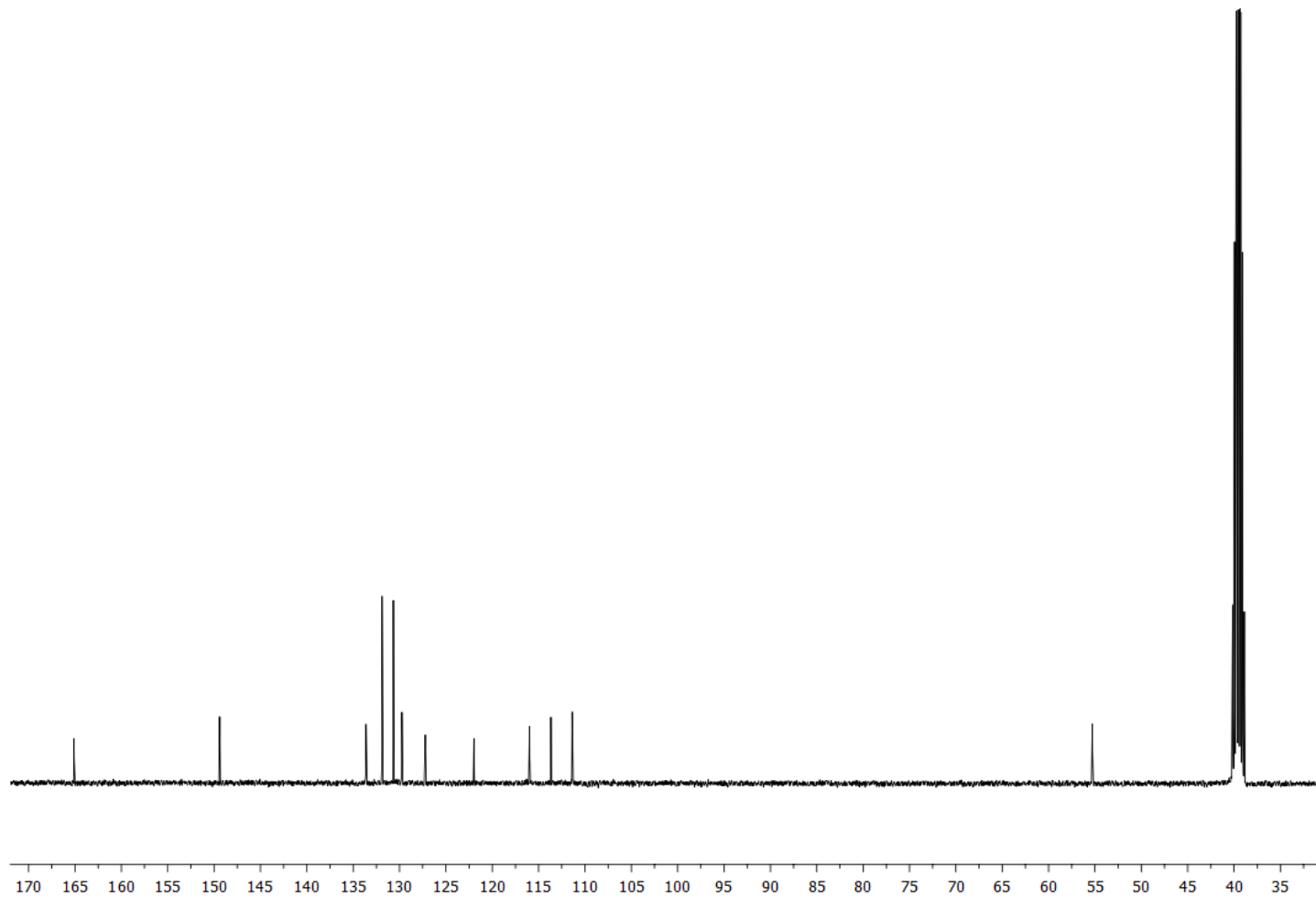
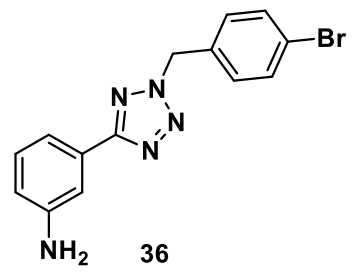

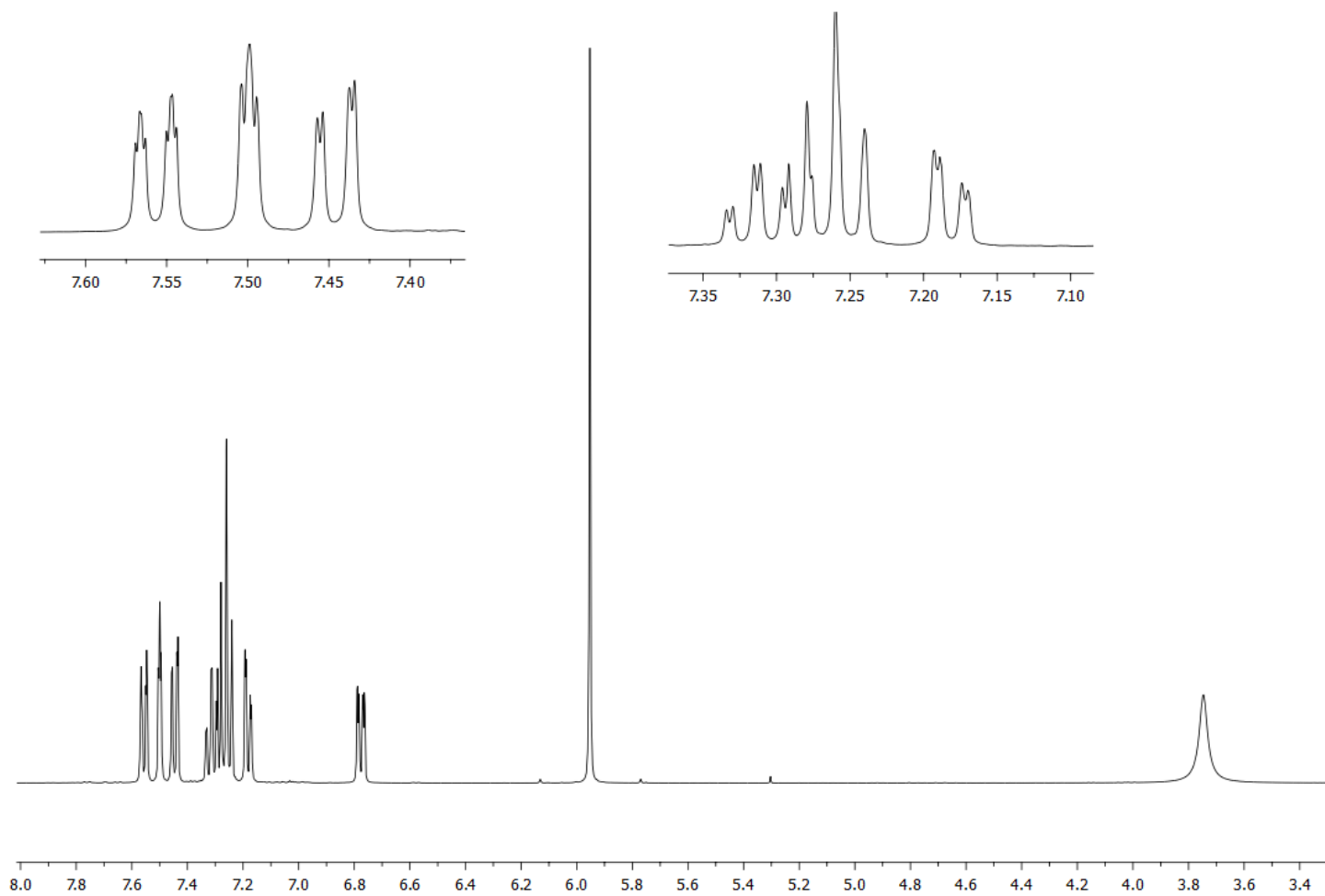
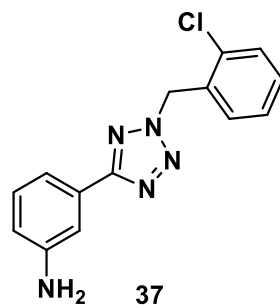

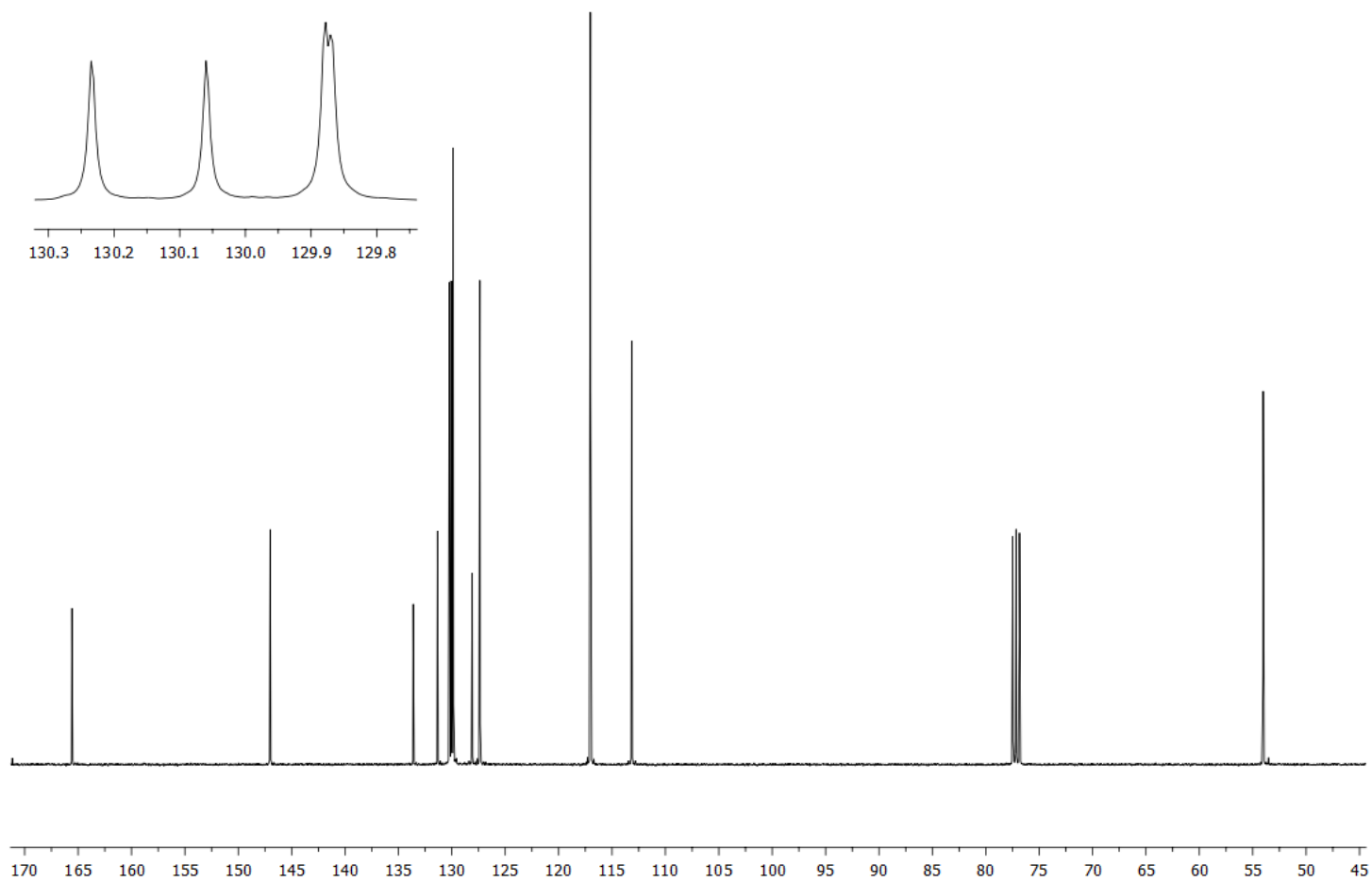
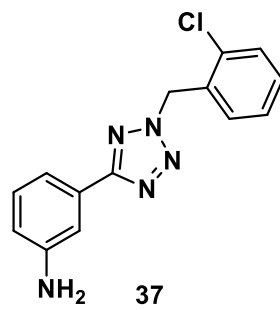

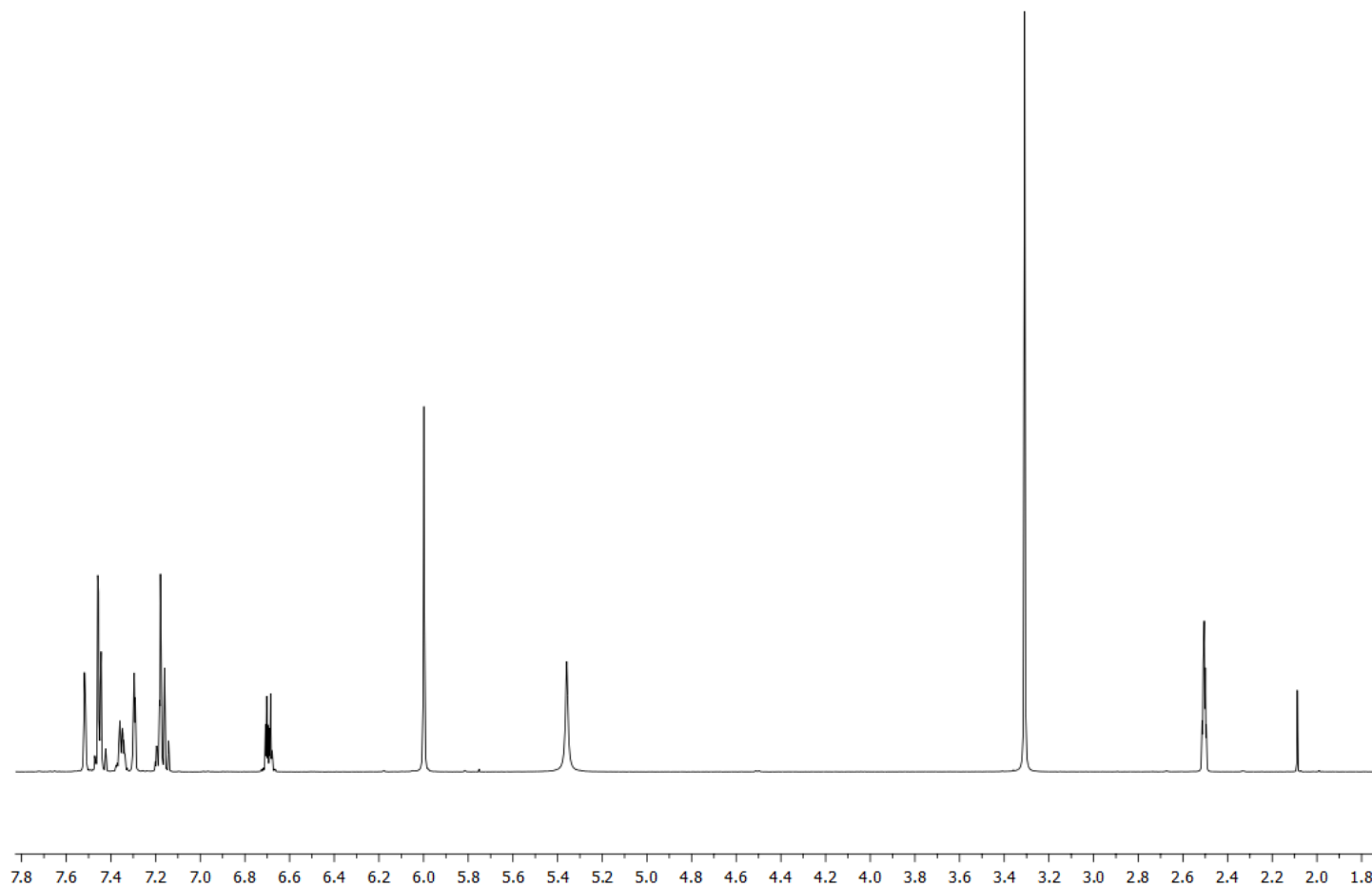
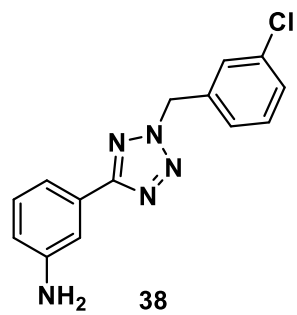

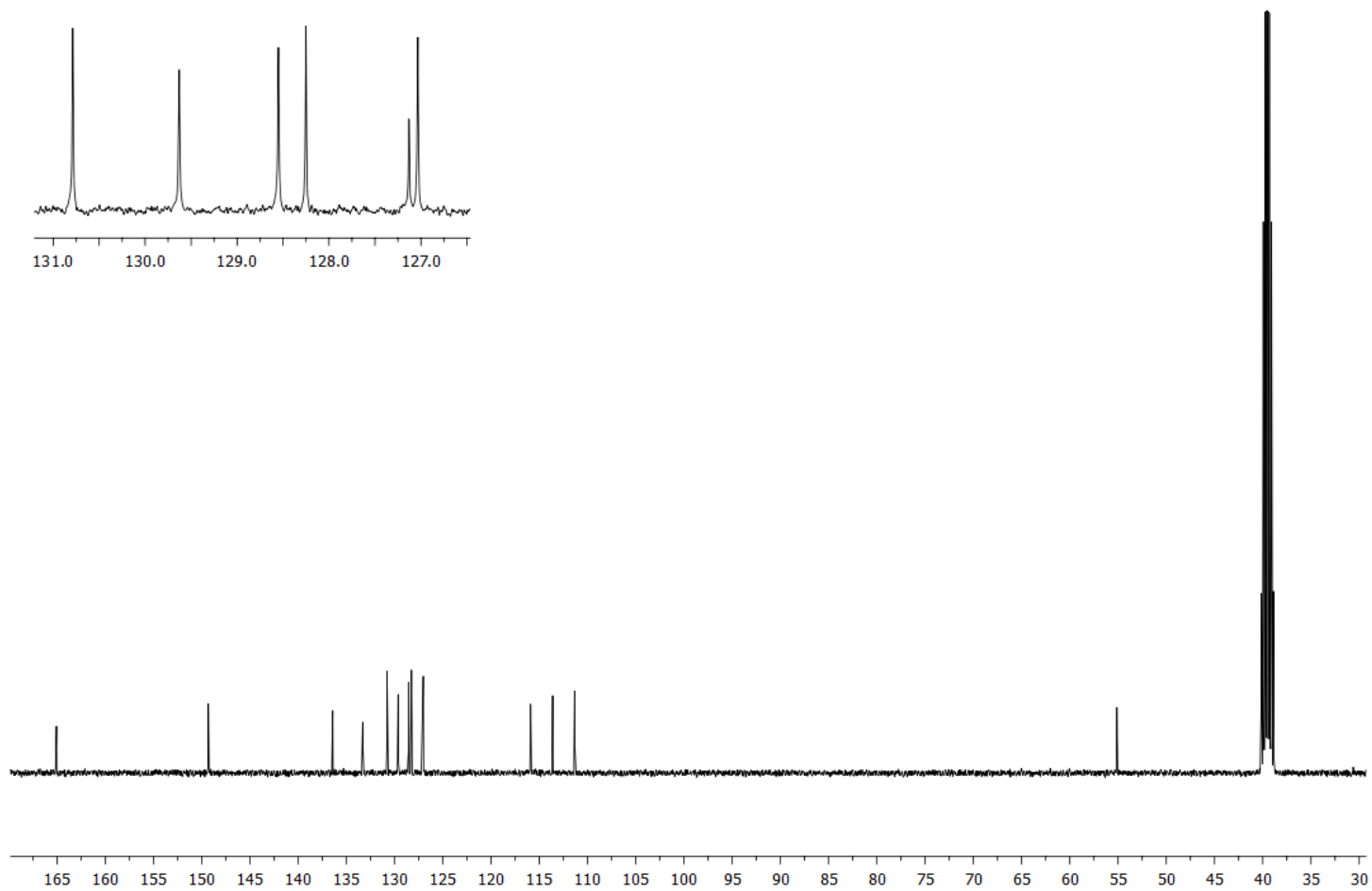
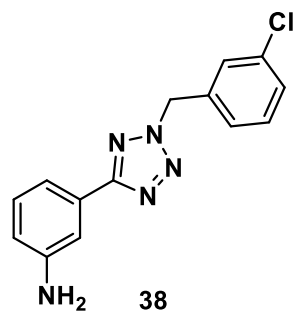

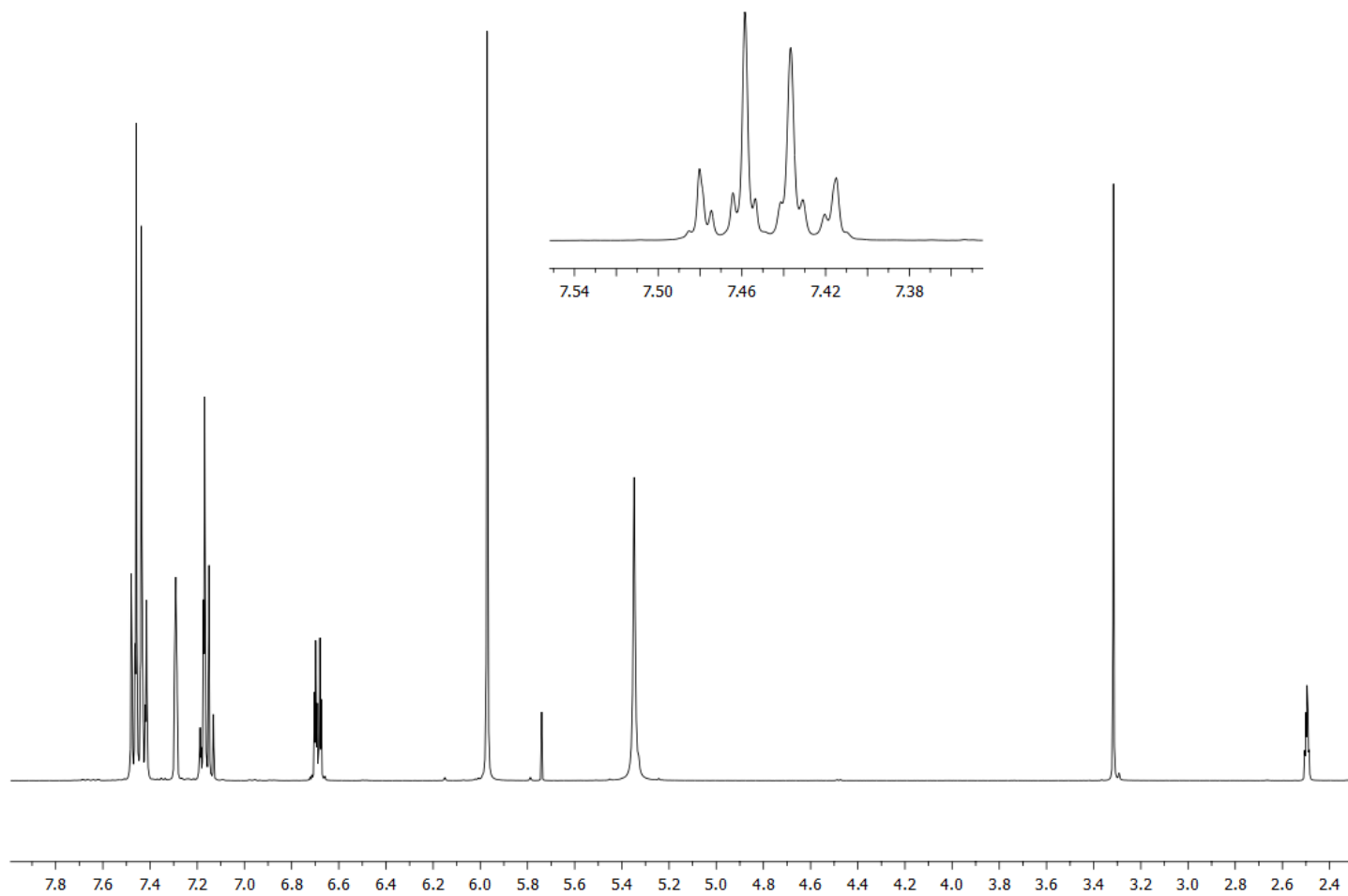
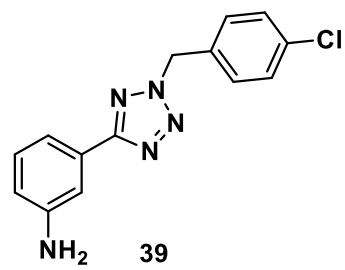



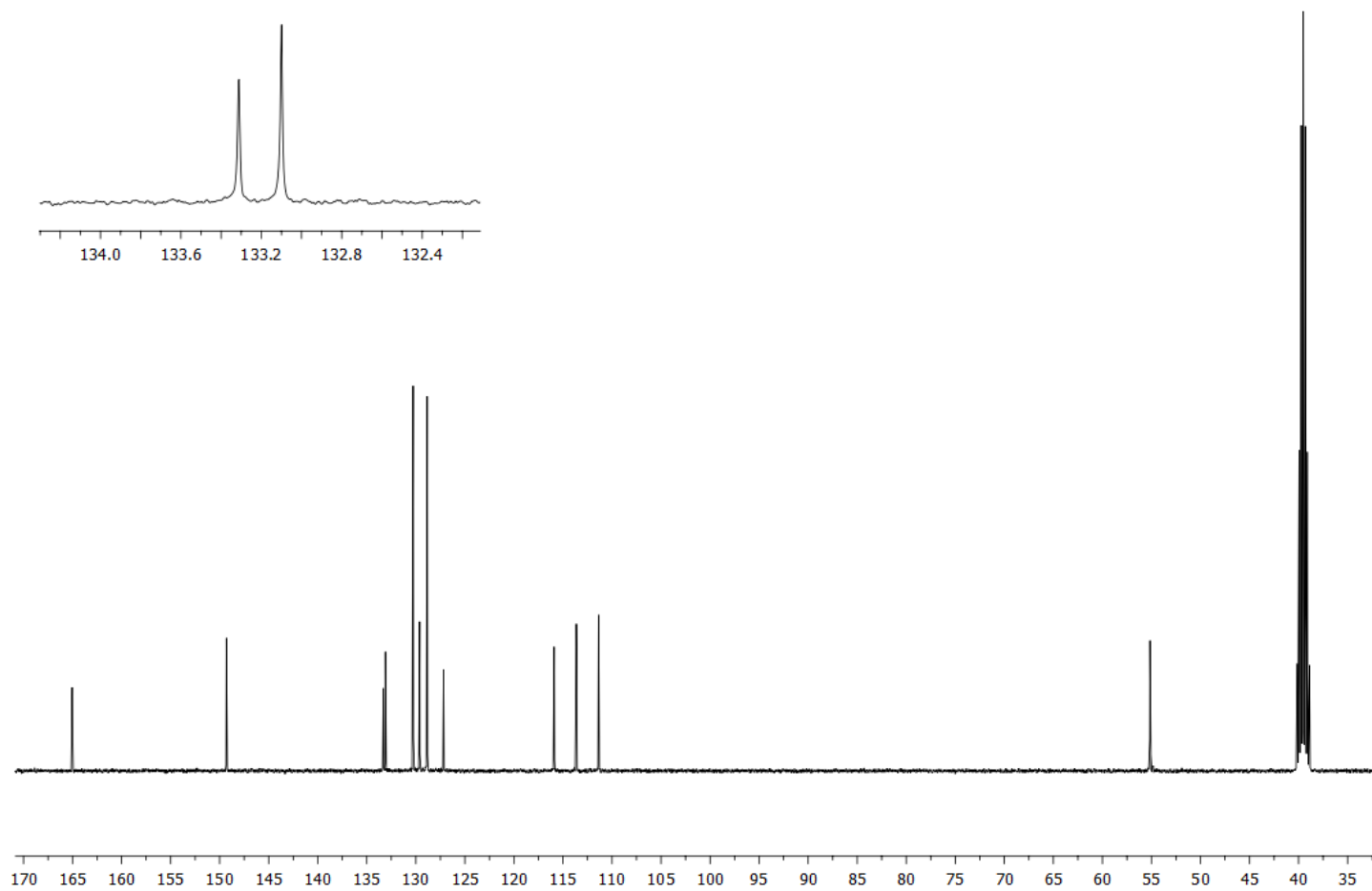
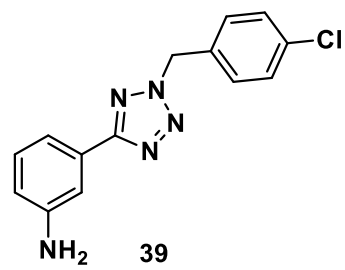

## Additional Figures and Tables

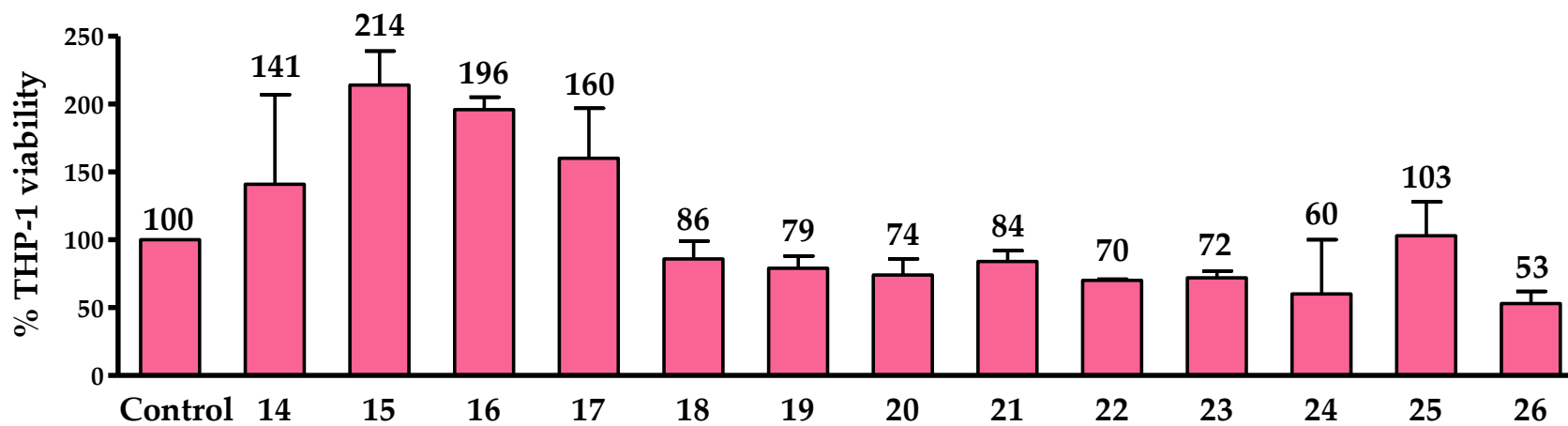
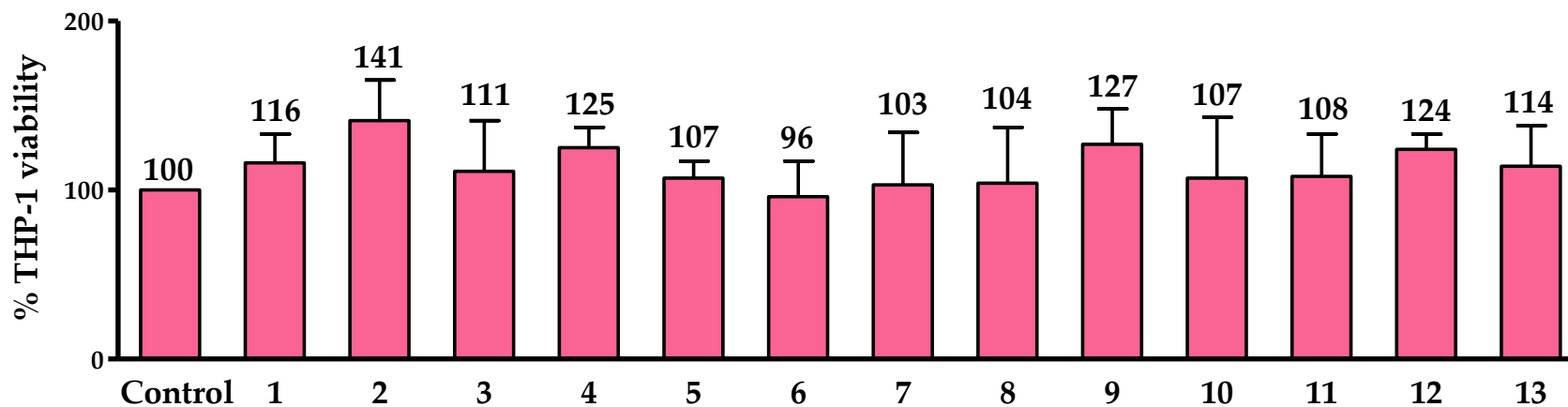

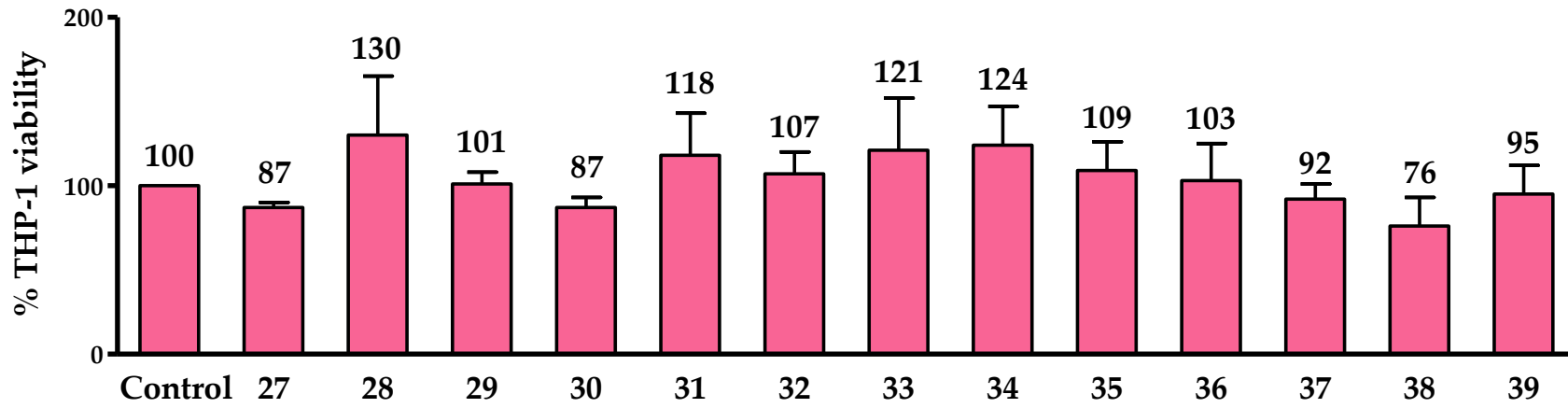

Figure 2S. THP-1 living cells (%) related to non-treated cells when HT-29 were co-cultured at 100  $\mu$ M.